



**D
LOT
OT
LATE**

Harvest. Share. Nourish.

_SITE

Lilie Road



PREPOSTEROUS APPARATUS Nature • Worker • Harvest

Table View



Lillie Road View



Lillie Road Masterplan

- Nature, ecology and biodiversity
- Reducing flooding through rainwater management
- Community led design

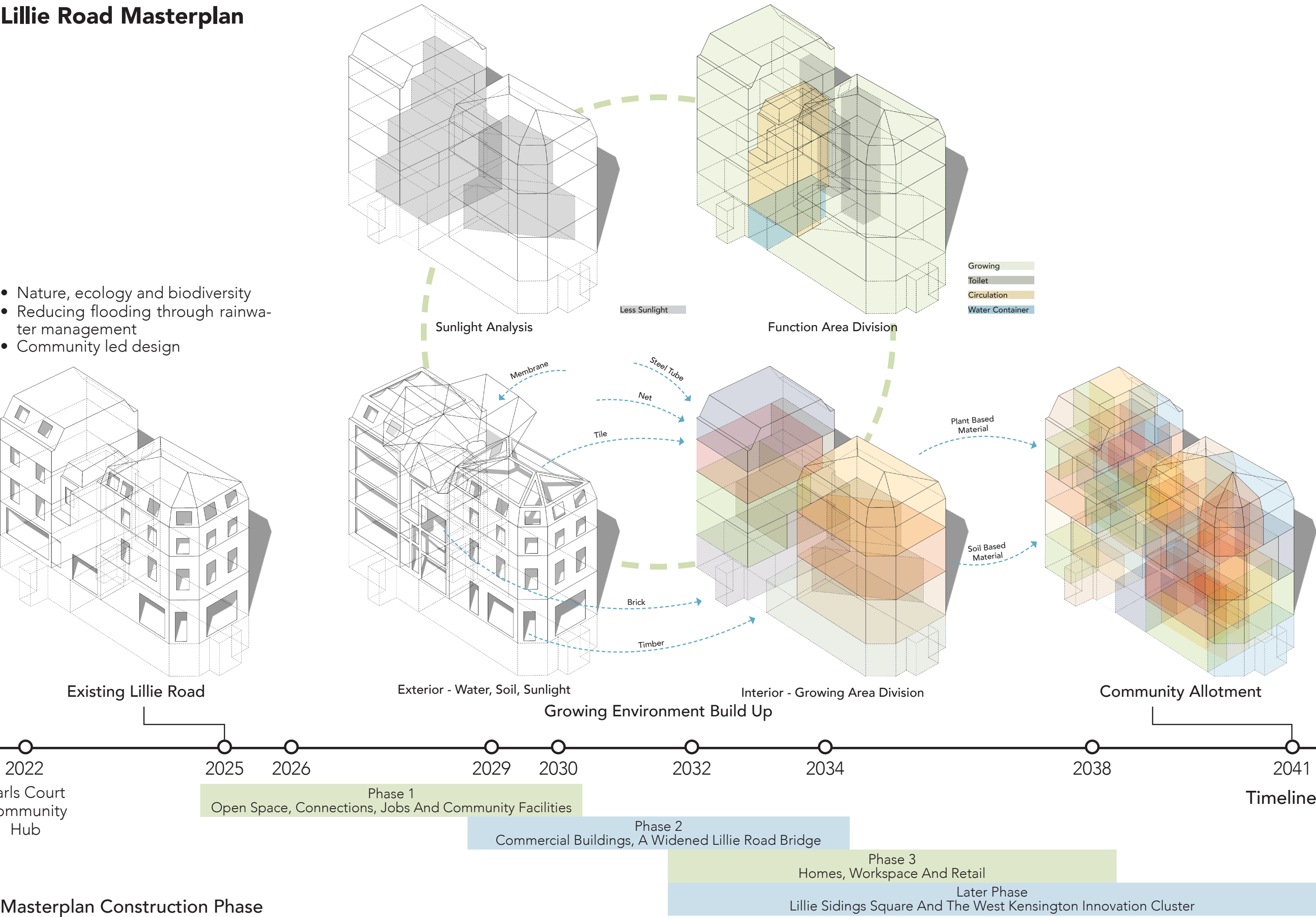

SUNLIGHT

CULTIVATING CARE

VEGETABLE
VITAMIN

COMMUNITY

TEAM TRUST

MEANWHILE SPACE

WATER

LOCAL FOOD

FRUIT

REST

SOIL

_DESIGN STRATEGY

People Activity Strategy



Who Grows

- Worker
- Community Member



Who Cooks

- Community Member



Who Eats

- Worker

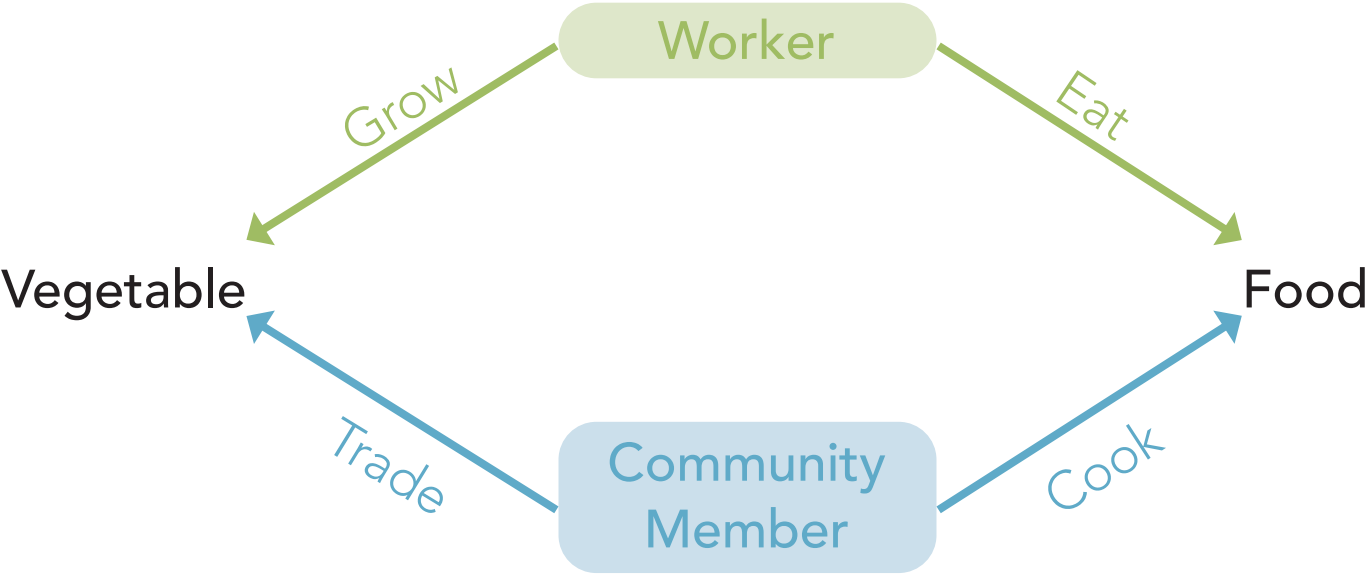

People Activity Strategy

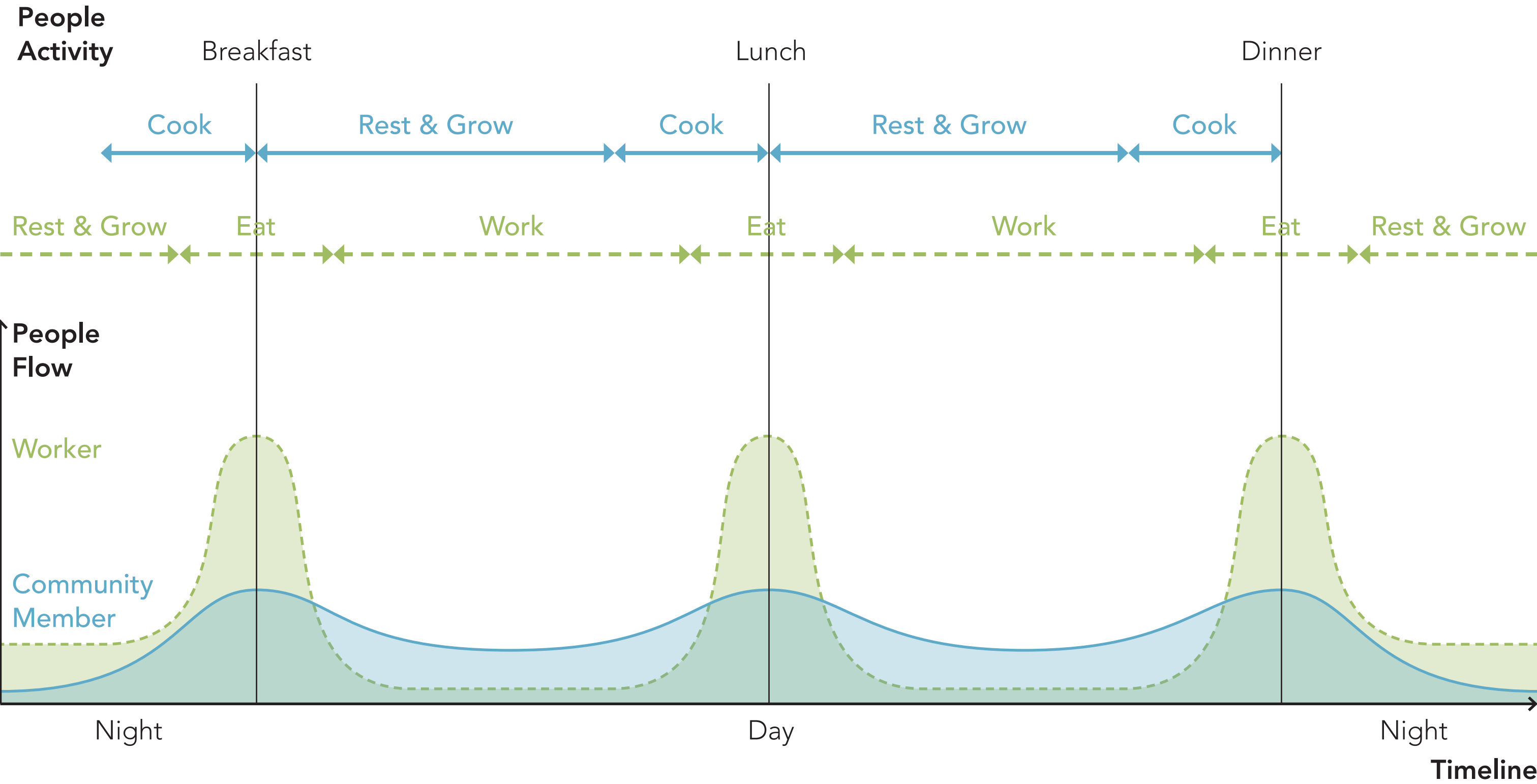

_MANIFESTO

I intend to create a radical interior that re-imagines how construction workers live and rest. The proposal will explore how interior design can create a self-growing, care-driven environment, empowering workers to shape and freely use the space while fostering freedom, self-care, and communal growth.

Manifesto

I INTEND TO
CREATE A
RADICAL
INTERIOR THAT
REIMAGINES
HOW
CONSTRUCTION
WORKERS LIVE
AND REST. THE
PROPOSAL WILL
EXPLORE HOW
INTERIOR
DESIGN CAN
CREATE A
SELF-GROWING,
CARE-DRIVEN
ENVIRONMENT,
EMPOWERING
WORKERS TO
SHAPE AND
FREELY
USE

THE SPACE
WHILE
FOSTERING
FREEDOM,
SELF-CARE,
AND
COMMUNAL
GROWTH.



_SPATIAL STRATEGY

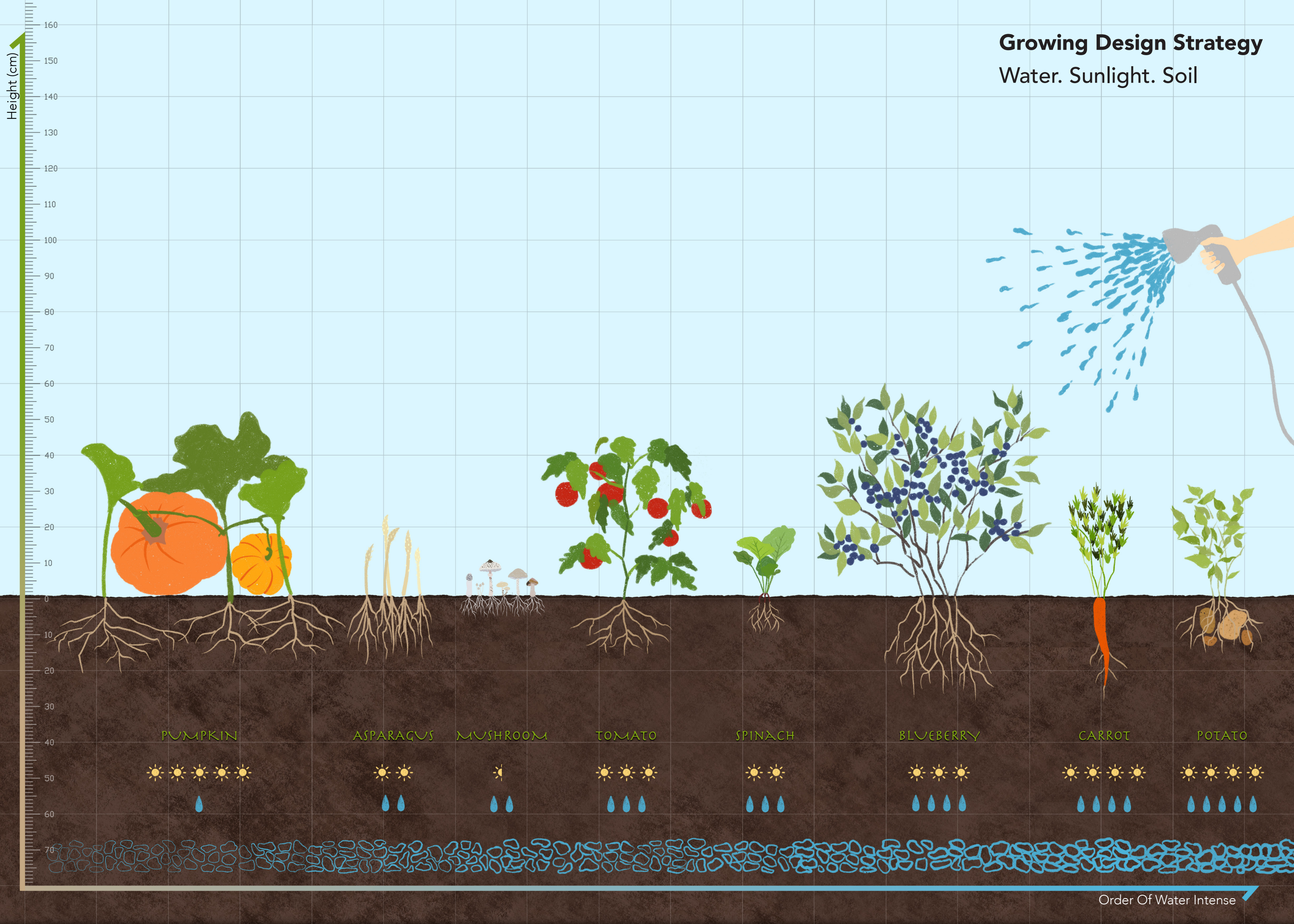

Growing Design Strategy

Water. Sunlight. Soil

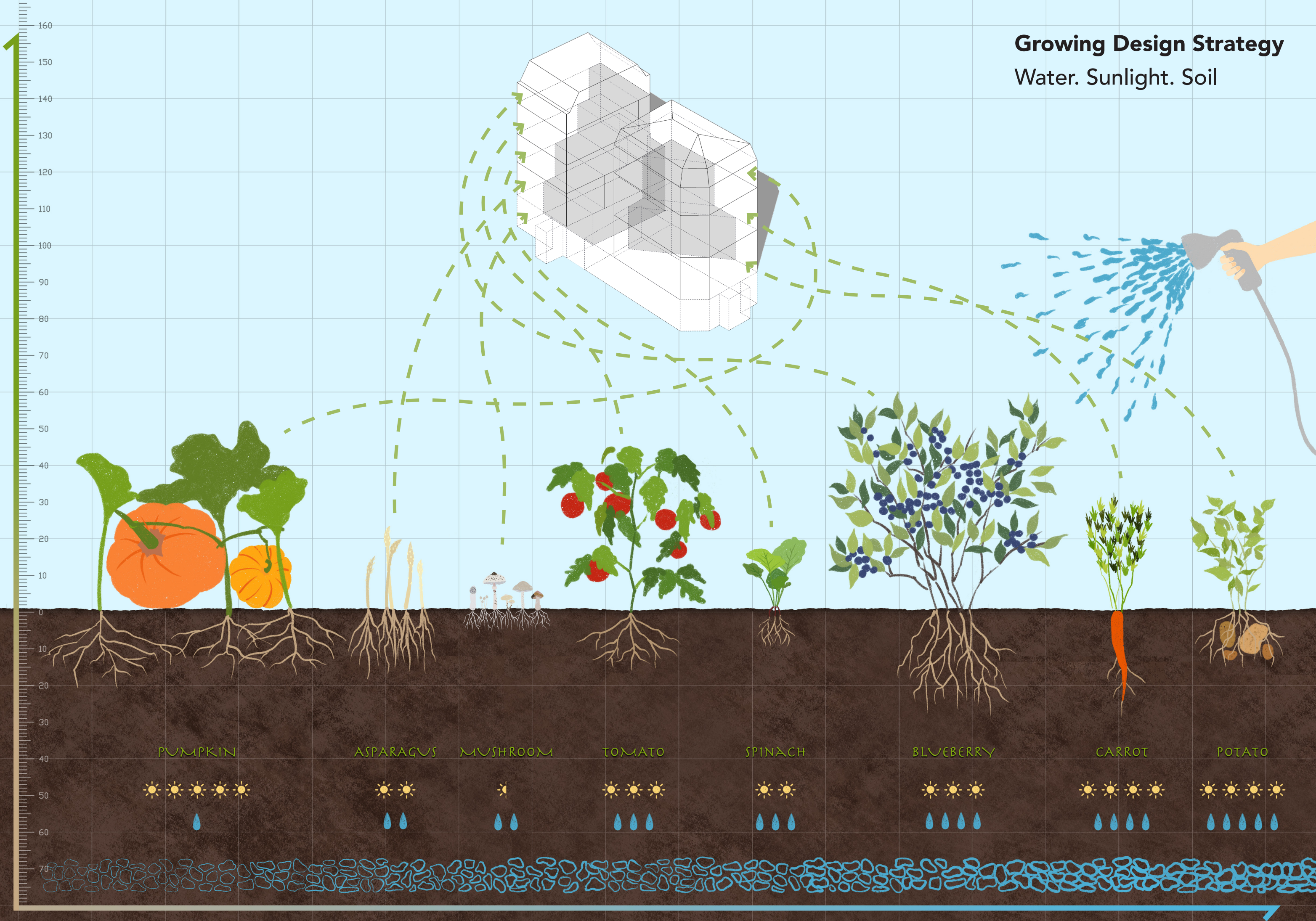

Growing Zoning Strategy

Water. Sunlight. Soil

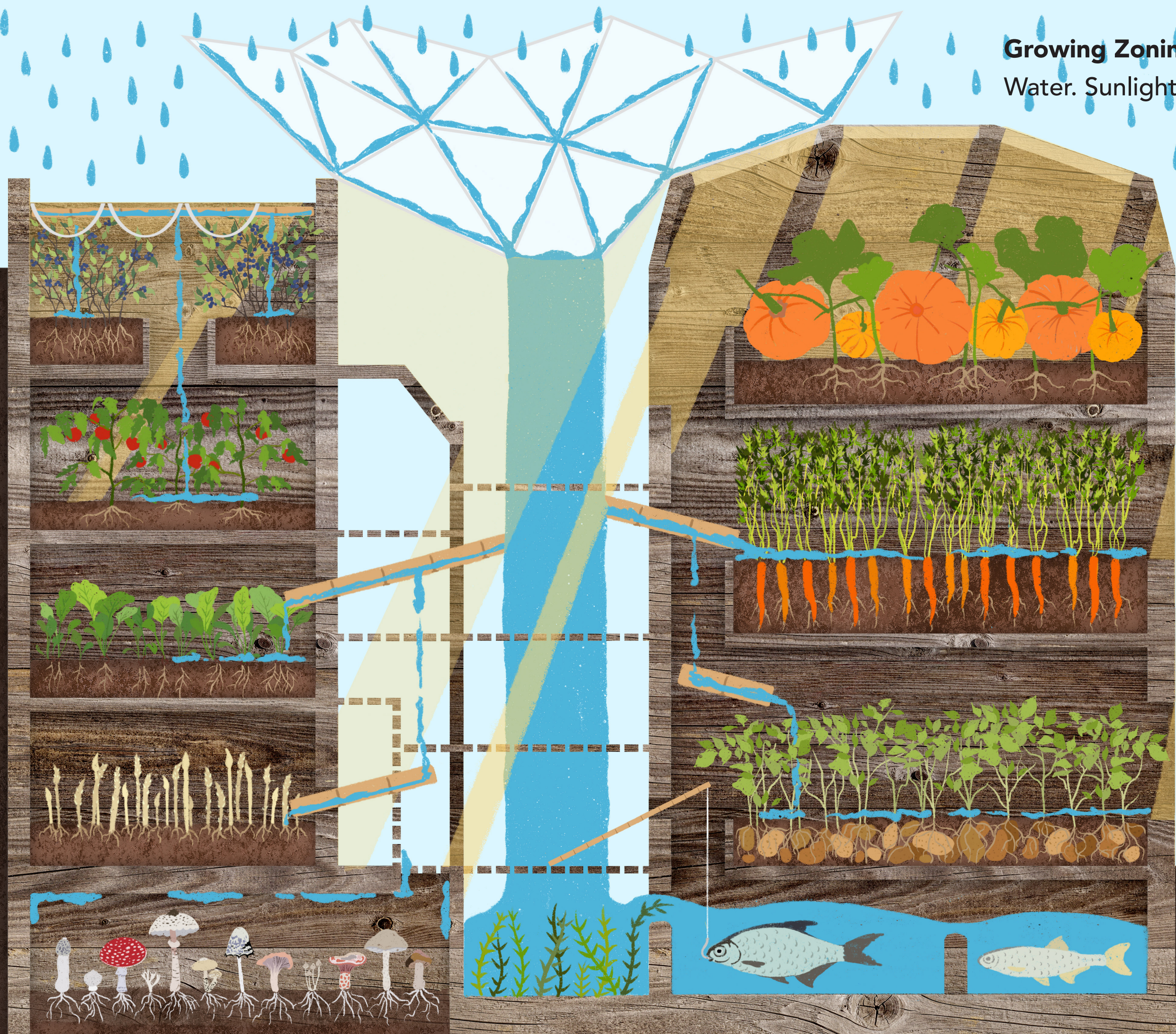

Growing Design Strategy
Growing Method

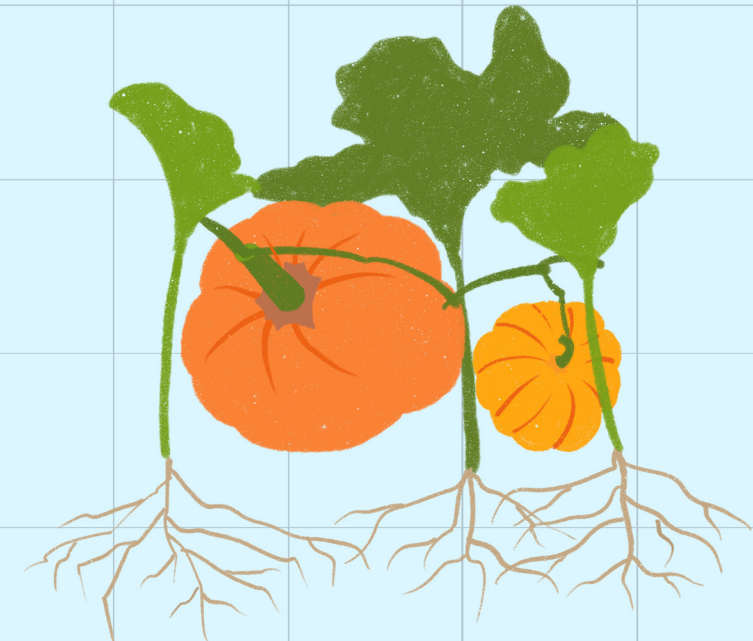

PUMPKIN



Allotment

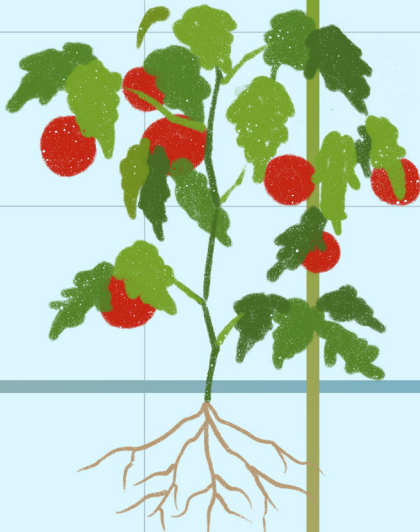

TOMATO

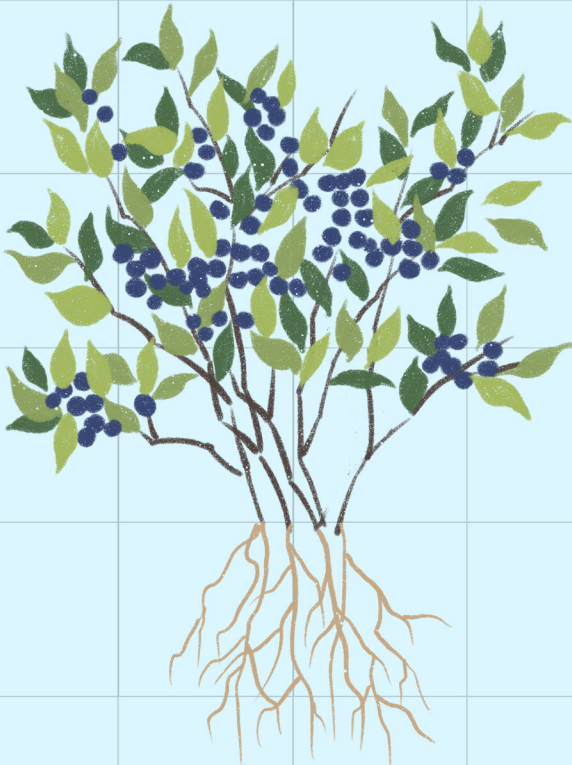

BLUEBERRY



Lift

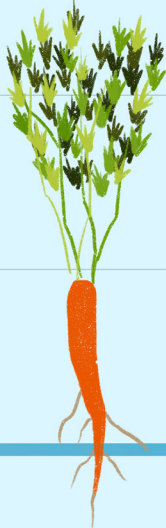

CARROT

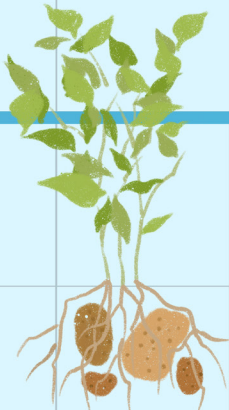

POTATO

Less Water

More Water

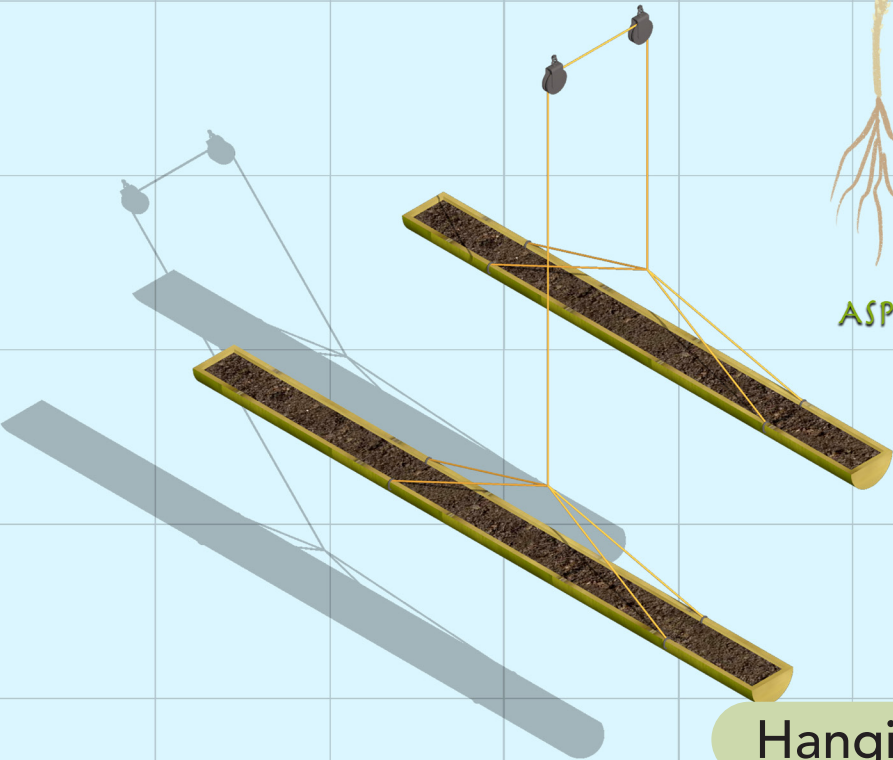

Hanging Pipe



ASPARAGUS

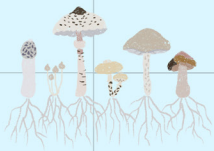

MUSHROOM



SPINACH

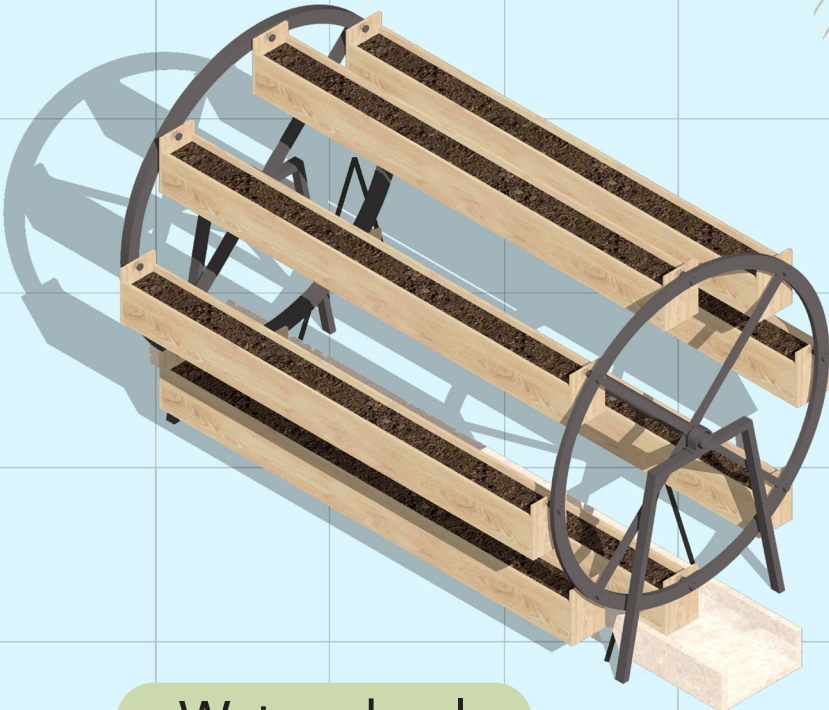

Waterwheel

More Soil

Less Soil

_SYSTEM STRATEGY

Existing Water System

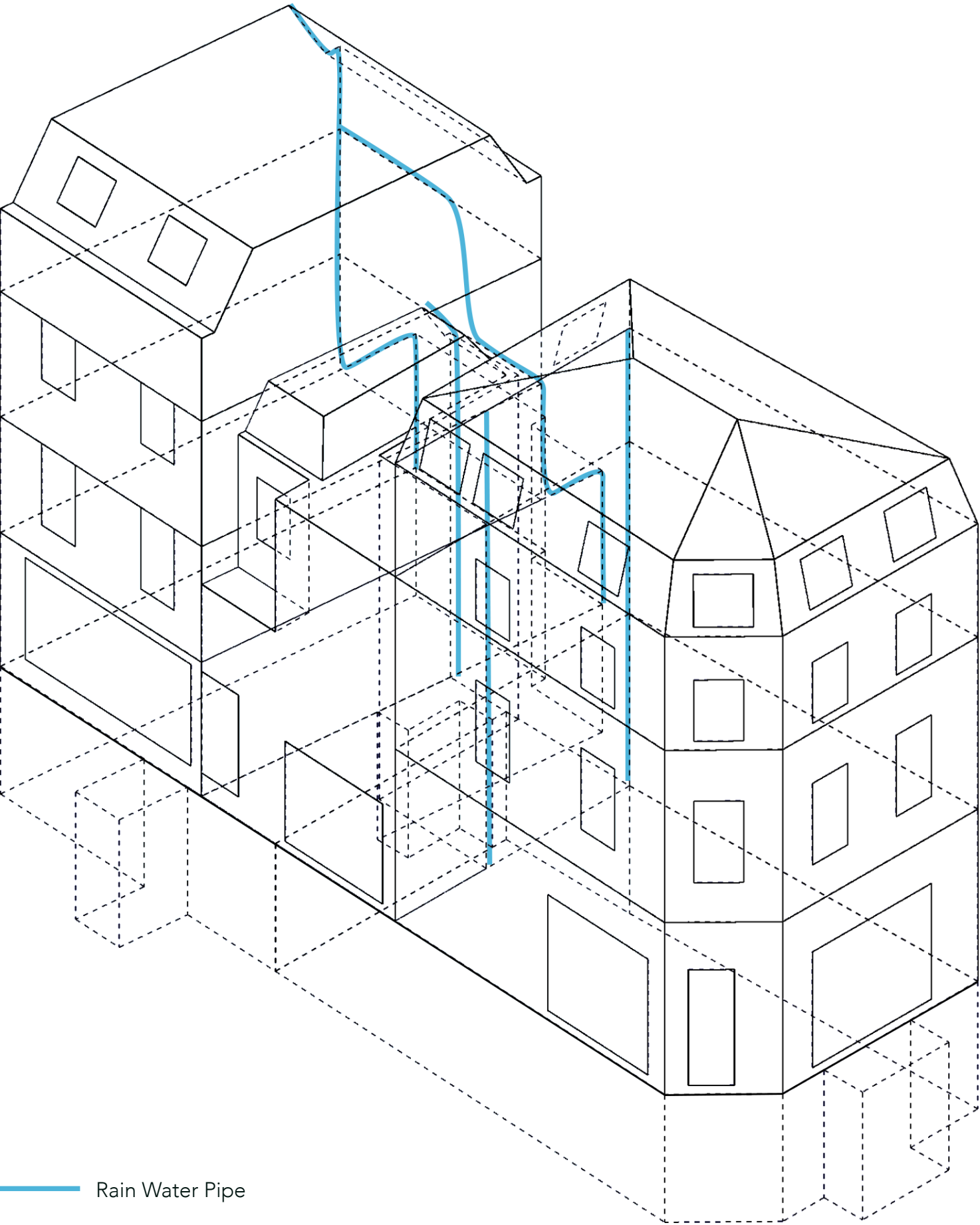

Water System Design Strategy

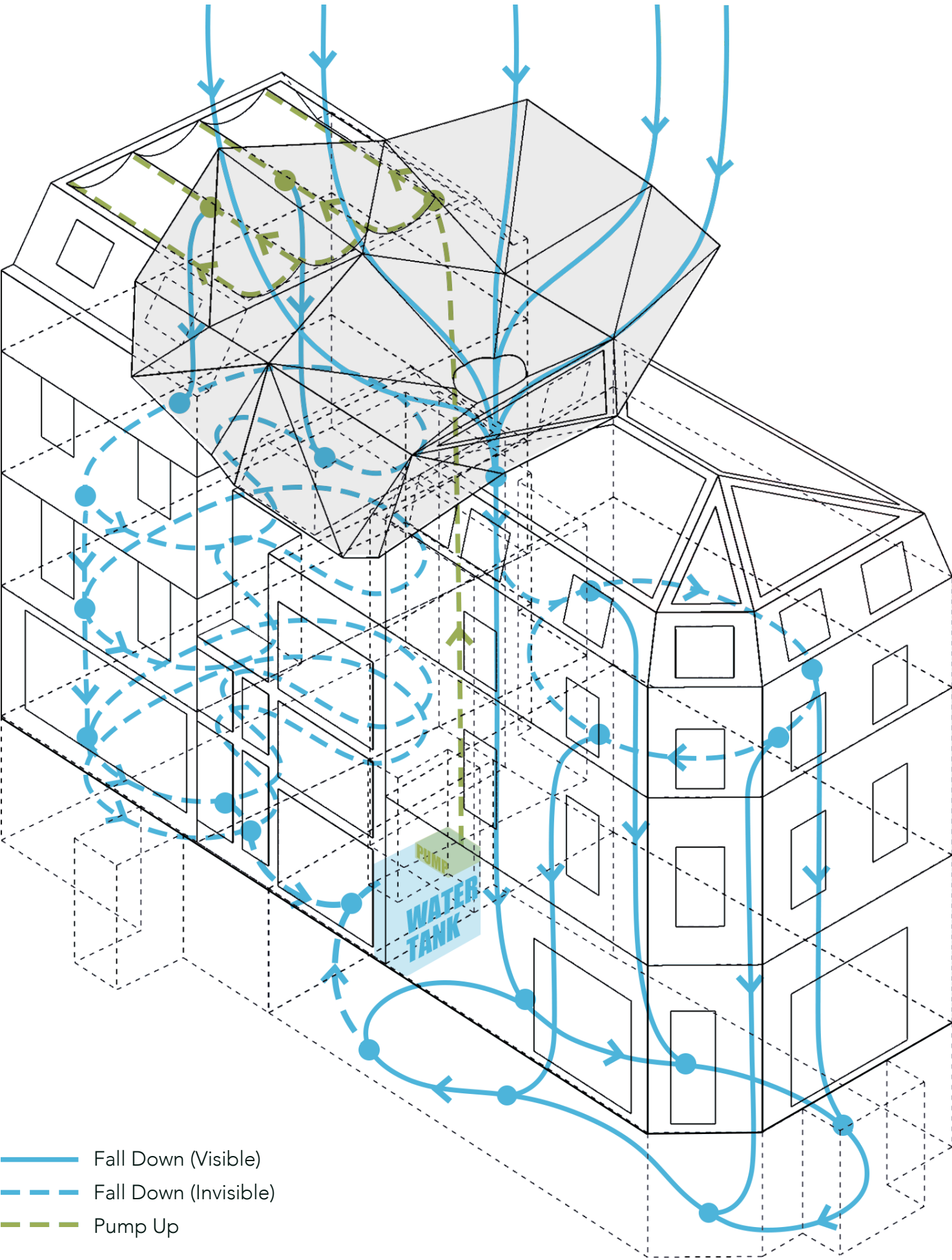

Water System Model

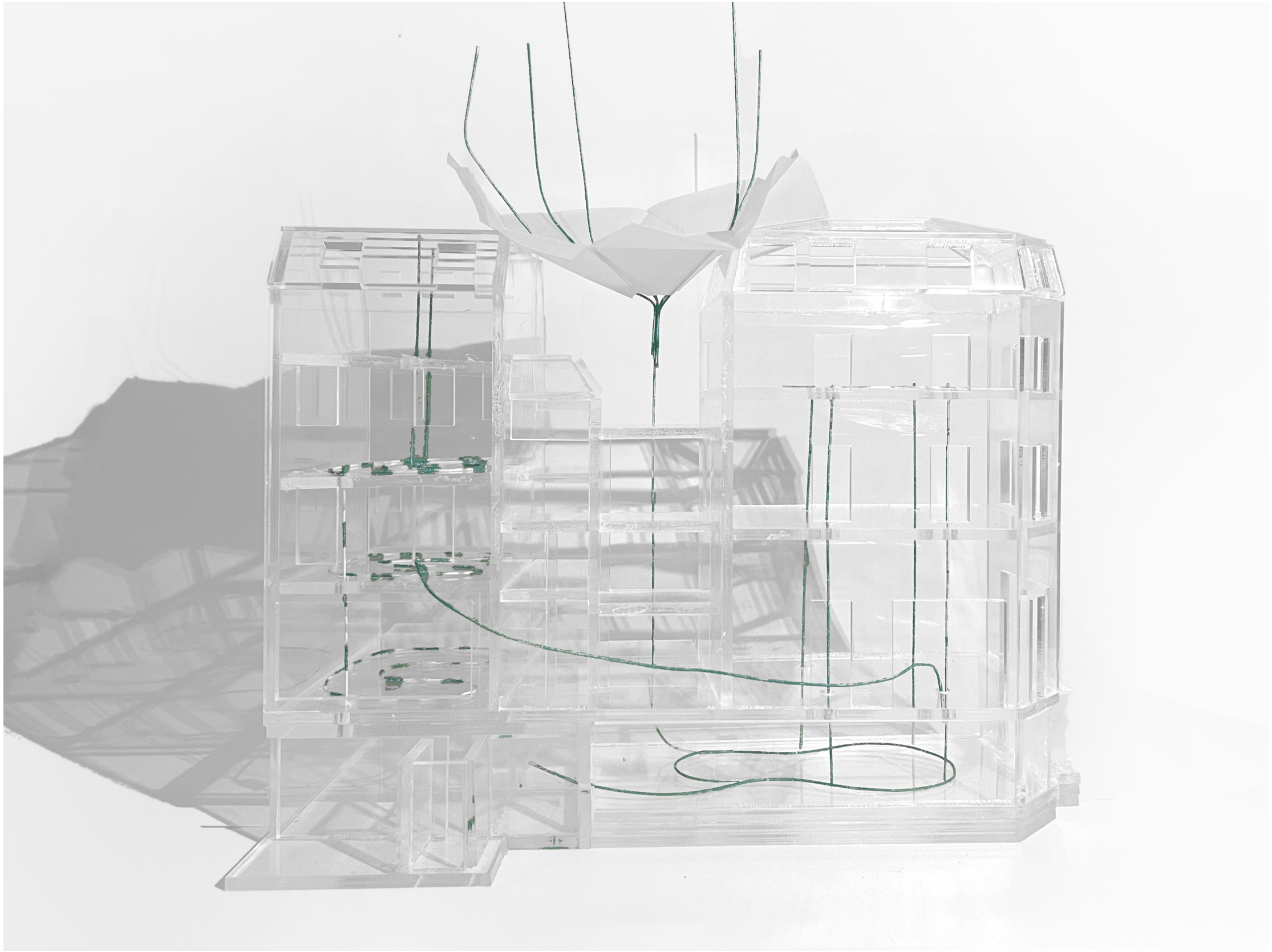

System Strategy - Water Food Delivery

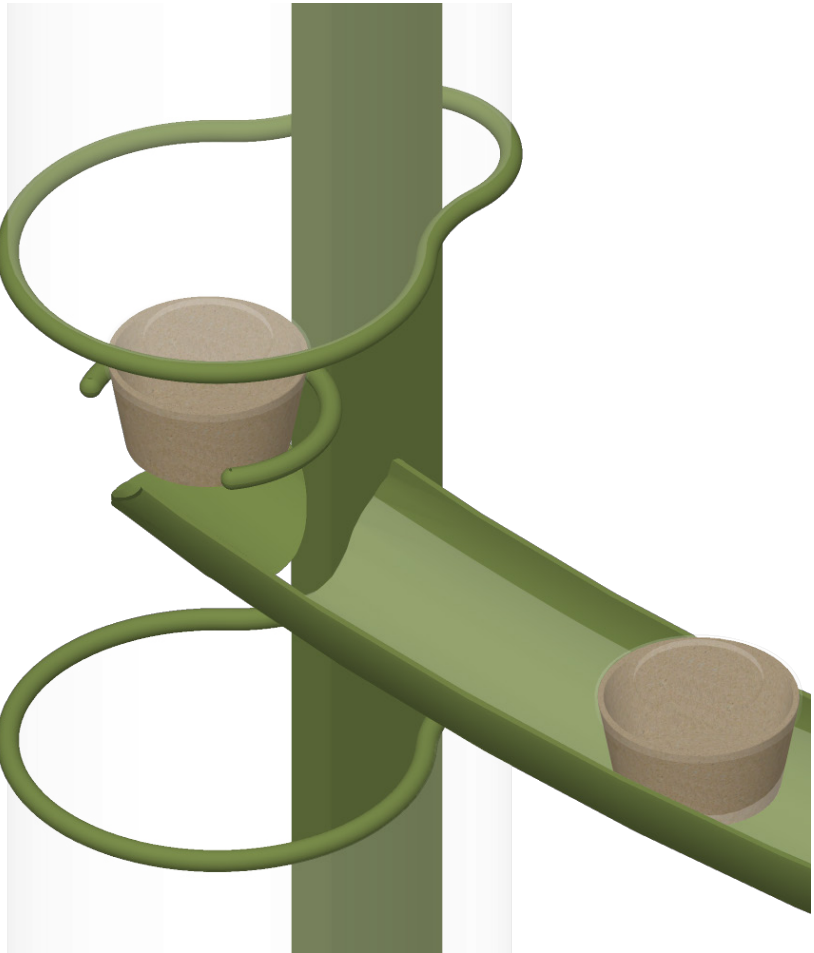
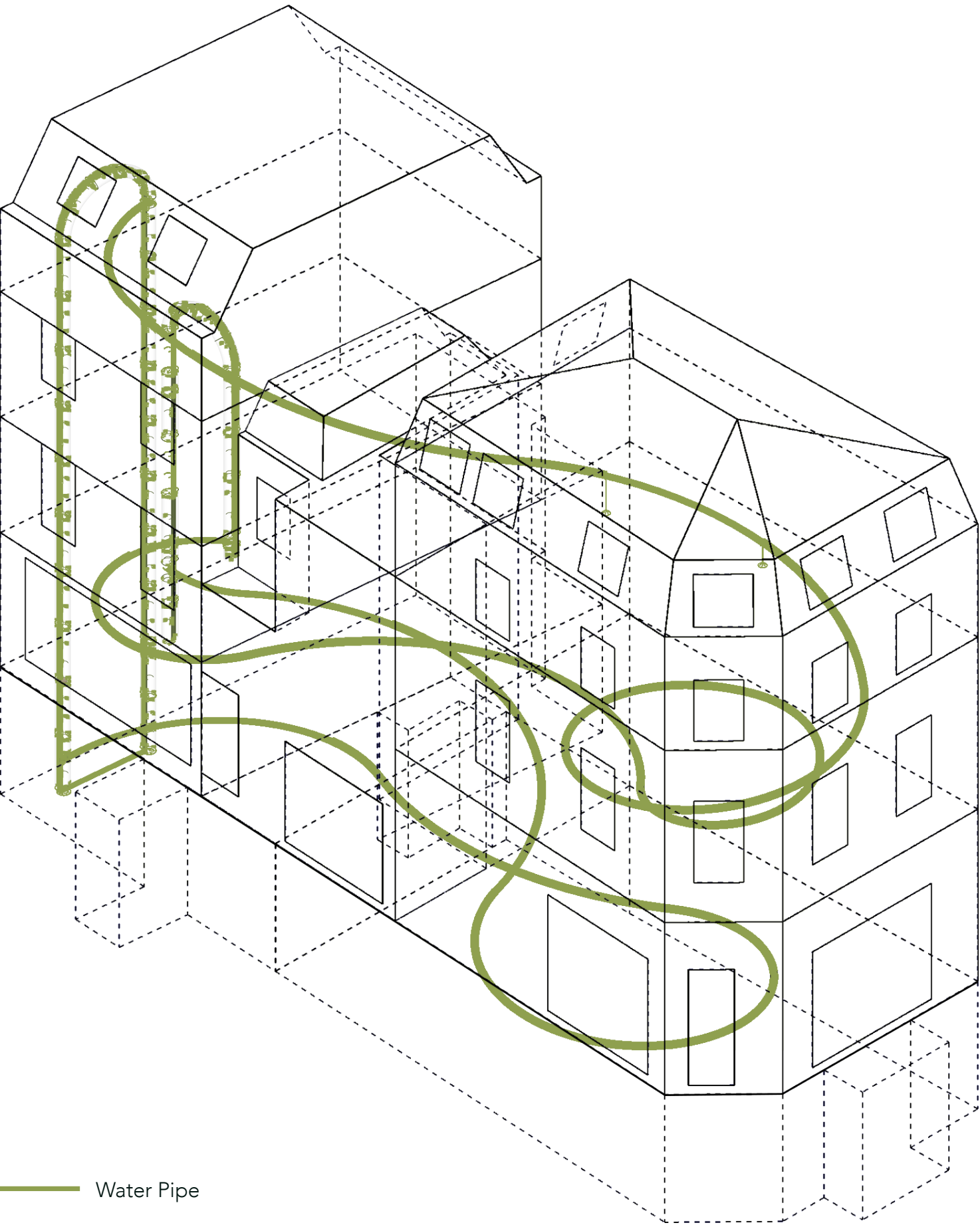

Transmission track Detail

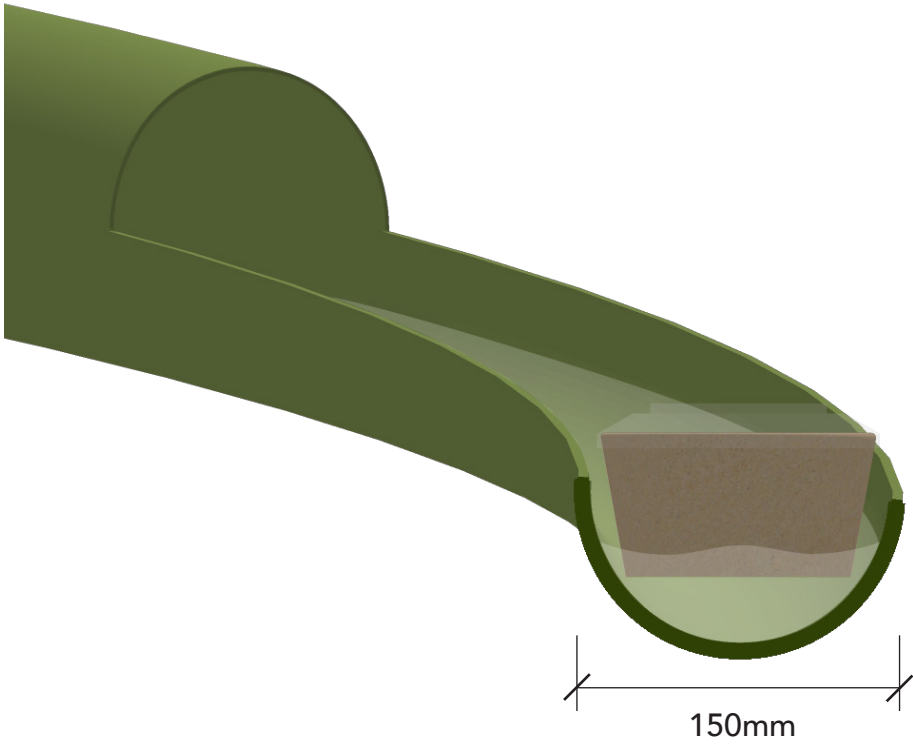

Water Pipe Detail

Spatial Strategy



Spatial Strategy



Sketch Section

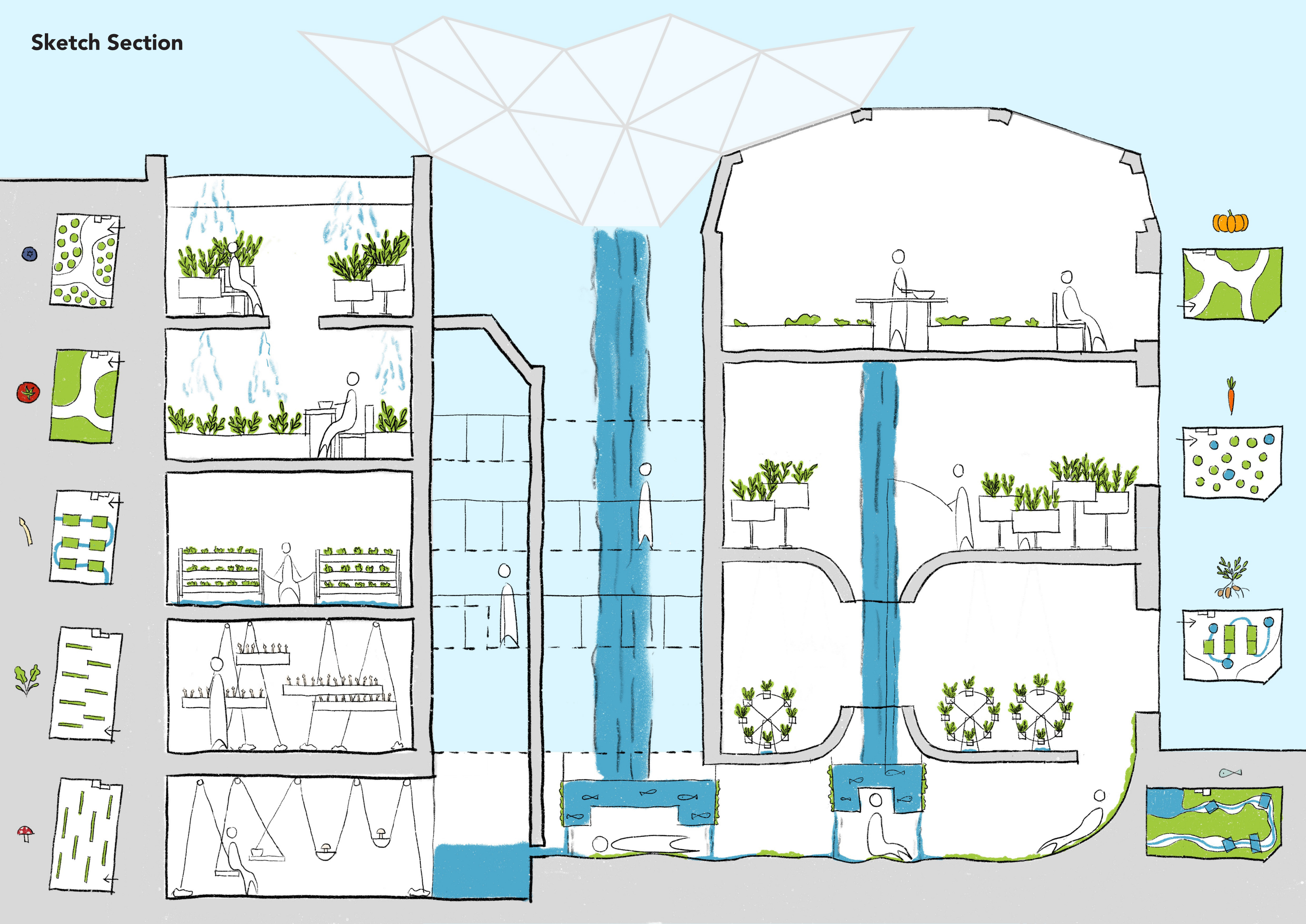

MATERIAL STRATEGY



Material Exploration

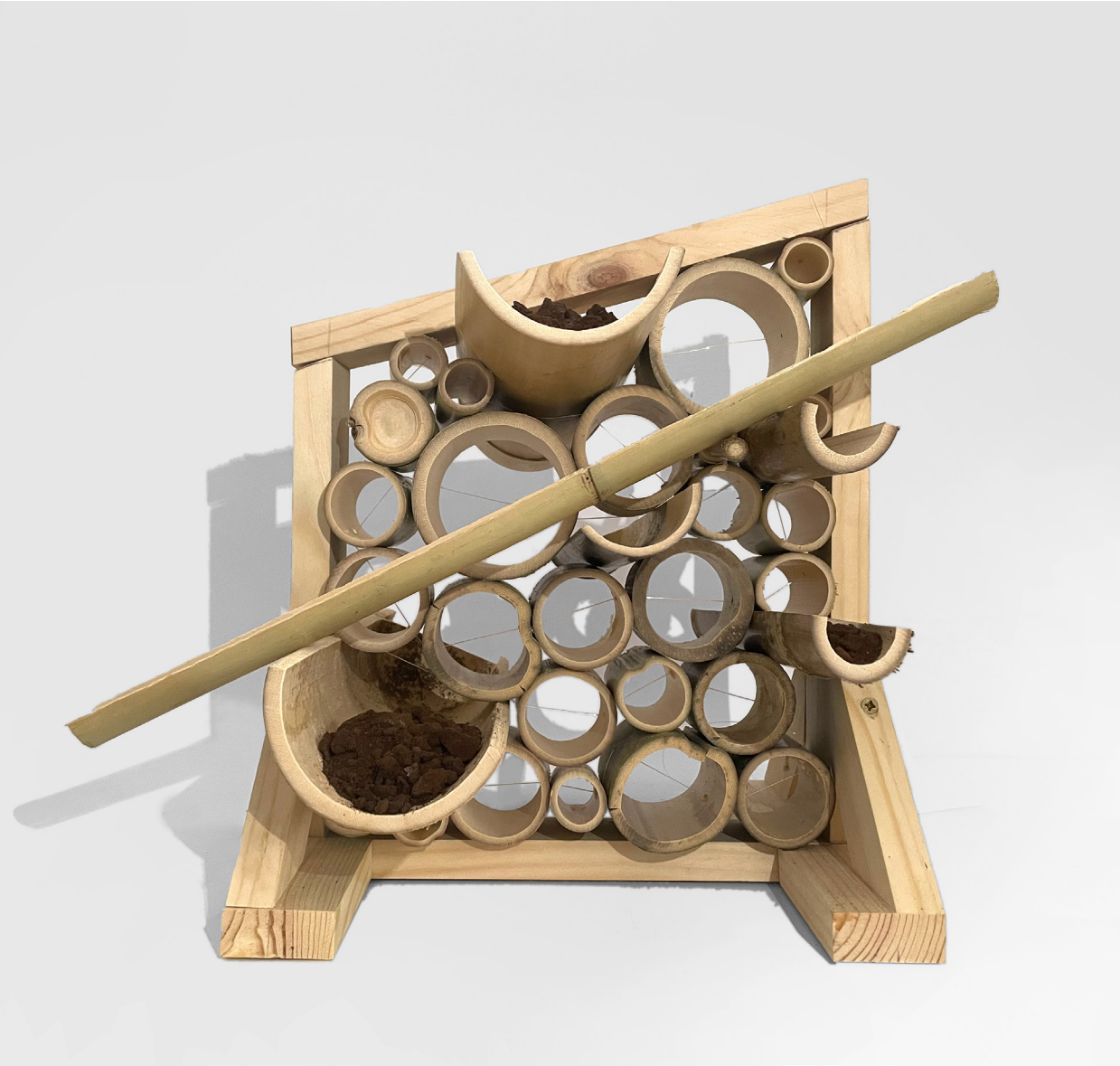

Bamboo Window Frame - Growing & Water Delivery



Bamboo Window Frame - Air & Sunlight



Bamboo Waterfall

Material Exploration



Bamboo Water Delivery



Coconut Water Filter



Bamboo Growing & Safety Rope



Tool Storage & Safety Belt

Material Palette



DESIGN PROPOSAL

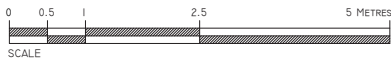
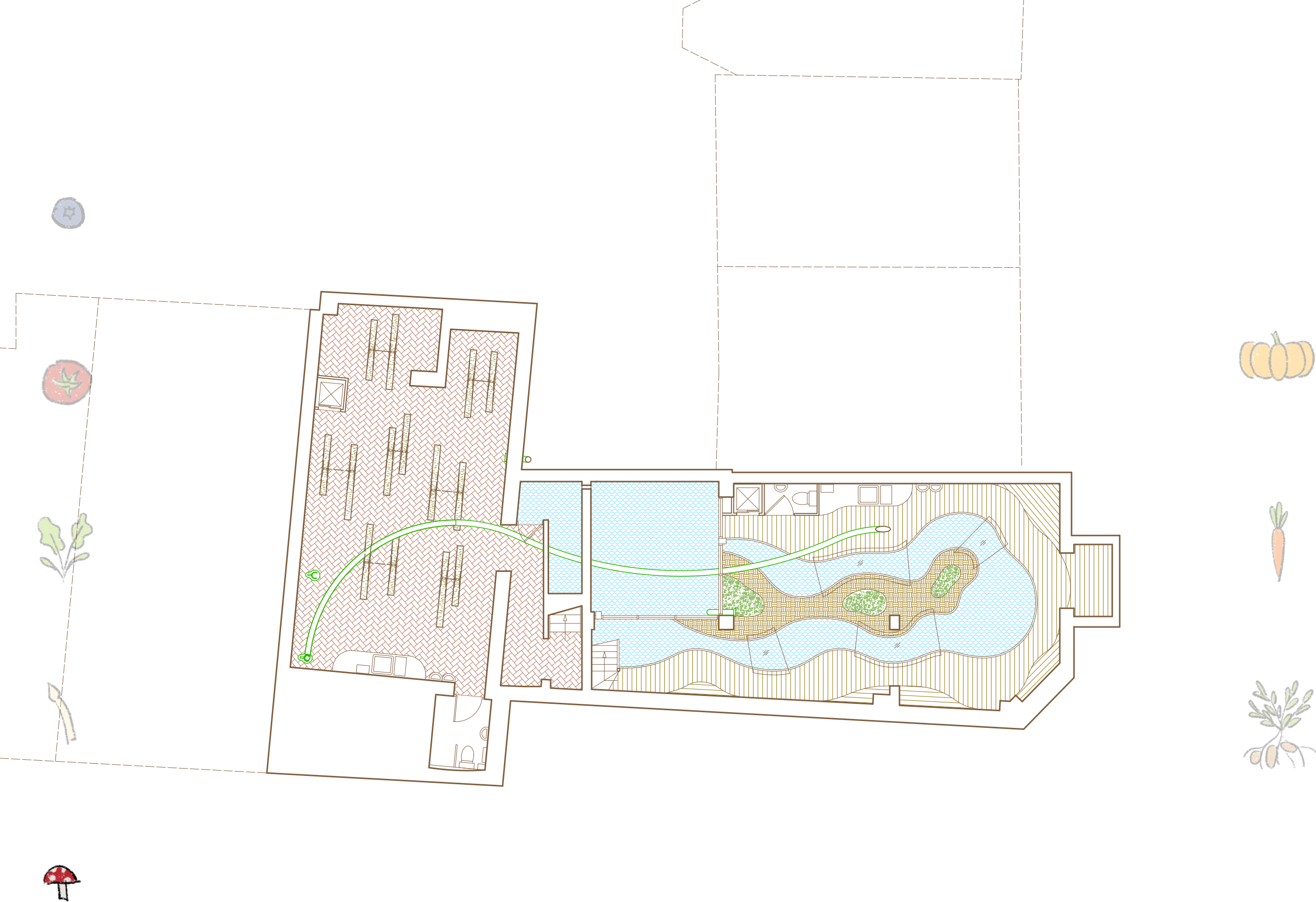

16-26 LILLIE ROAD - BASEMENT PLAN

GENERAL DRAWING NOTES
1. Red lines are secondary structures

Revision/Date	Description	By
A 1/2/2025 A 28/5/2025	Existing Drawing Design Proposal	Shirley Xue Shirley Xue

PROJECT
PLATE. PLOT. POT.

SITE
16-26 LILLIE ROAD

DRAWING TITLE
EXISTING BASEMENT PLAN

SCALE 1:100@A3	DRAWING NO. (0)-01	
DATE May 2025	DRAWN BY Shirley Xue	CHECKED BY Shirley Xue



GENERAL DRAWING NOTES
1. Red lines are secondary structures

Revision/Date	Description	By
A 1/2/2025 A 28/5/2025	Existing Drawing Design Proposal	Shirley Xue Shirley Xue

PROJECT PLATE. PLOT. POT.		
SITE 16-26 LILLIE ROAD		
DRAWING TITLE PROPOSED GROUND FLOOR PLAN		
SCALE 1:100@A3	DRAWING NO. (0)-02	
DATE May 2025	DRAWN BY Shirley Xue	CHECKED BY Shirley Xue

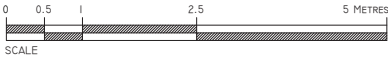

16-26 LILLIE ROAD - GROUND FLOOR PLAN



GENERAL DRAWING NOTES
1. Red lines are secondary structures

Revision/Date	Description	By
A 1/2/2025 A 28/5/2025	Existing Drawing Design Proposal	Shirley Xue Shirley Xue

PROJECT
PLATE. PLOT. POT.

SITE
16-26 LILLIE ROAD

DRAWING TITLE
PROPOSED FIRST FLOOR PLAN

SCALE 1:100@A3	DRAWING NO. (0)-03	
DATE May 2025	DRAWN BY Shirley Xue	CHECKED BY Shirley Xue

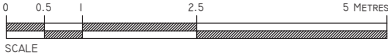

16-26 LILLIE ROAD - FIRST FLOOR PLAN

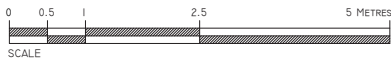
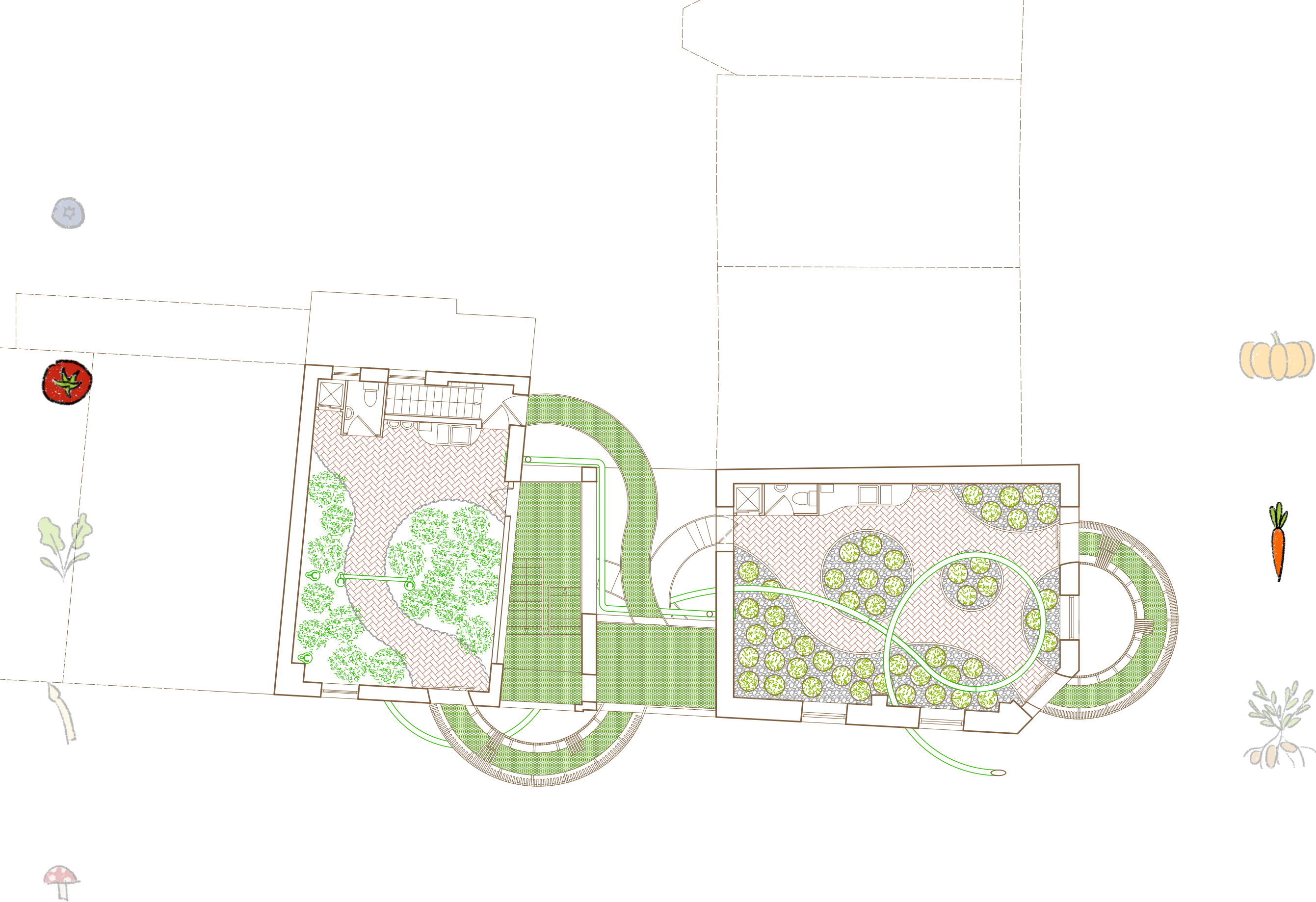

16-26 LILLIE ROAD - SECOND FLOOR PLAN

GENERAL DRAWING NOTES
1. Red lines are secondary structures

Revision/Date	Description	By
A 1/2/2025 A 28/5/2025	Existing Drawing Design Proposal	Shirley Xue Shirley Xue

PROJECT PLATE. PLOT. POT.		
SITE 16-26 LILLIE ROAD		
DRAWING TITLE PROPOSED SECOND FLOOR PLAN		
SCALE 1:100@A3	DRAWING NO. (0)-03	
DATE May 2025	DRAWN BY Shirley Xue	CHECKED BY Shirley Xue

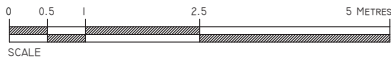

16-26 LILLIE ROAD -THIRD FLOOR PLAN

GENERAL DRAWING NOTES
1. Red lines are secondary structures

Revision/Date	Description	By
A 1/2/2025	Existing Drawing	Shirley Xue
A 28/5/2025	Design Proposal	Shirley Xue

PROJECT
PLATE. PLOT. POT.

SITE
16-26 LILLIE ROAD

DRAWING TITLE
PROPOSED THIRD FLOOR PLAN

SCALE 1:100@A3	DRAWING NO. (0)-04	
DATE May 2025	DRAWN BY Shirley Xue	CHECKED BY Shirley Xue

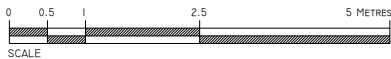
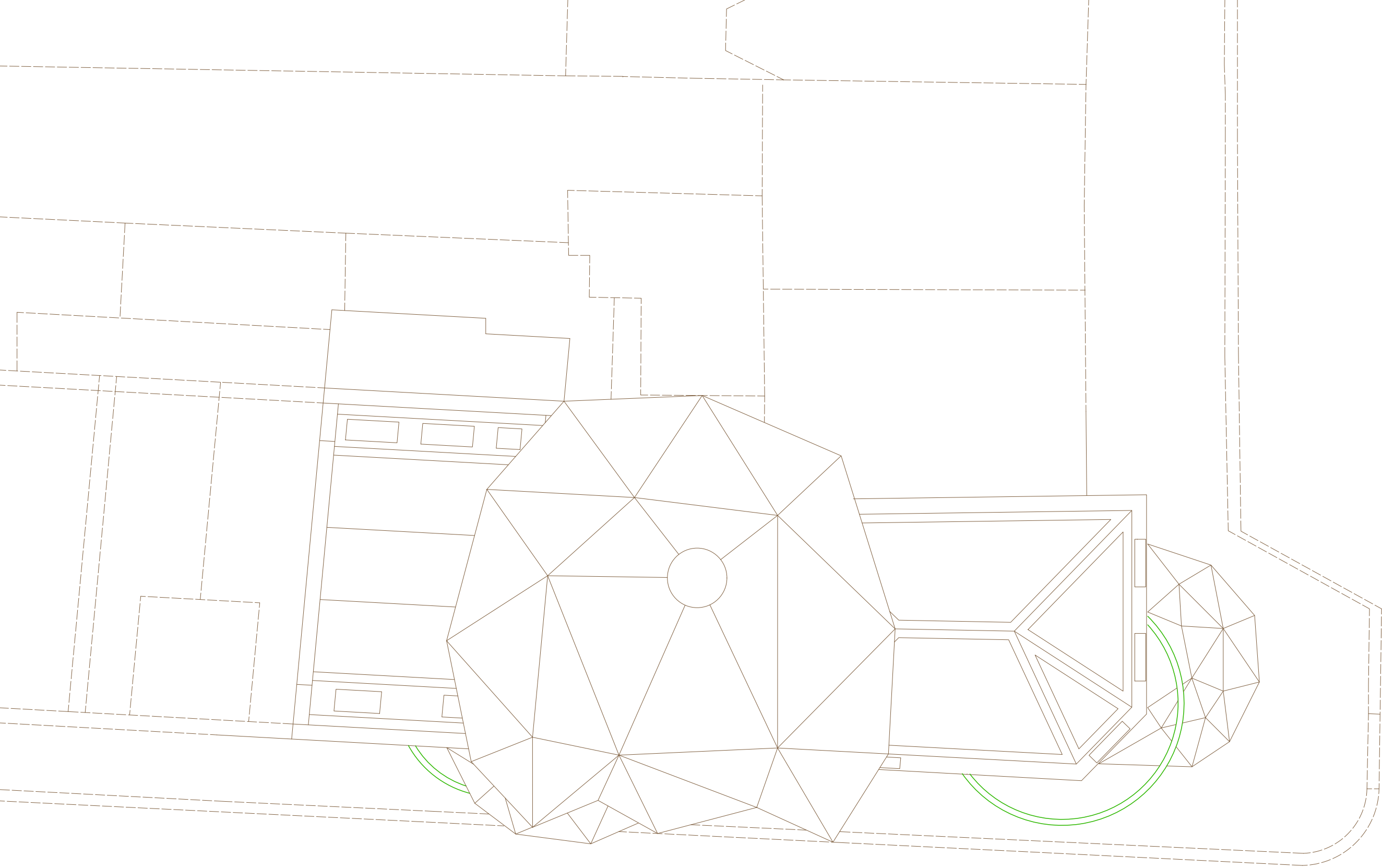

16-26 LILLIE ROAD - ROOF PLAN

GENERAL DRAWING NOTES
1. Red lines are secondary structures

Revision/Date	Description	By
A 1/2/2025 A 28/5/2025	Existing Drawing Design Proposal	Shirley Xue Shirley Xue

PROJECT
PLATE. PLOT. POT.

SITE
16-26 LILLIE ROAD

DRAWING TITLE
PROPOSED ROOF PLAN

SCALE 1:100@A3	DRAWING NO. (0)-05	
DATE May 2025	DRAWN BY Shirley Xue	CHECKED BY Shirley Xue

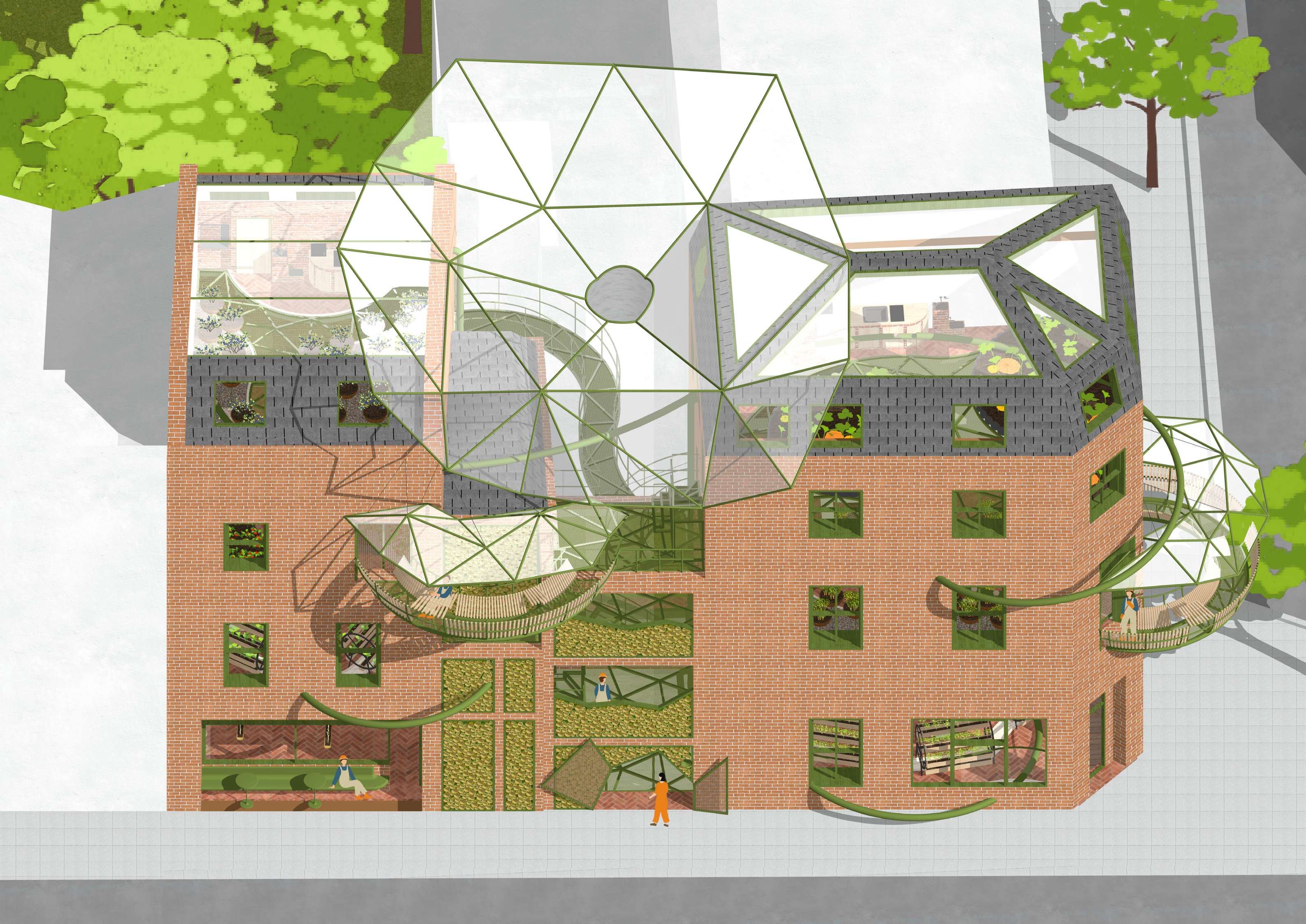

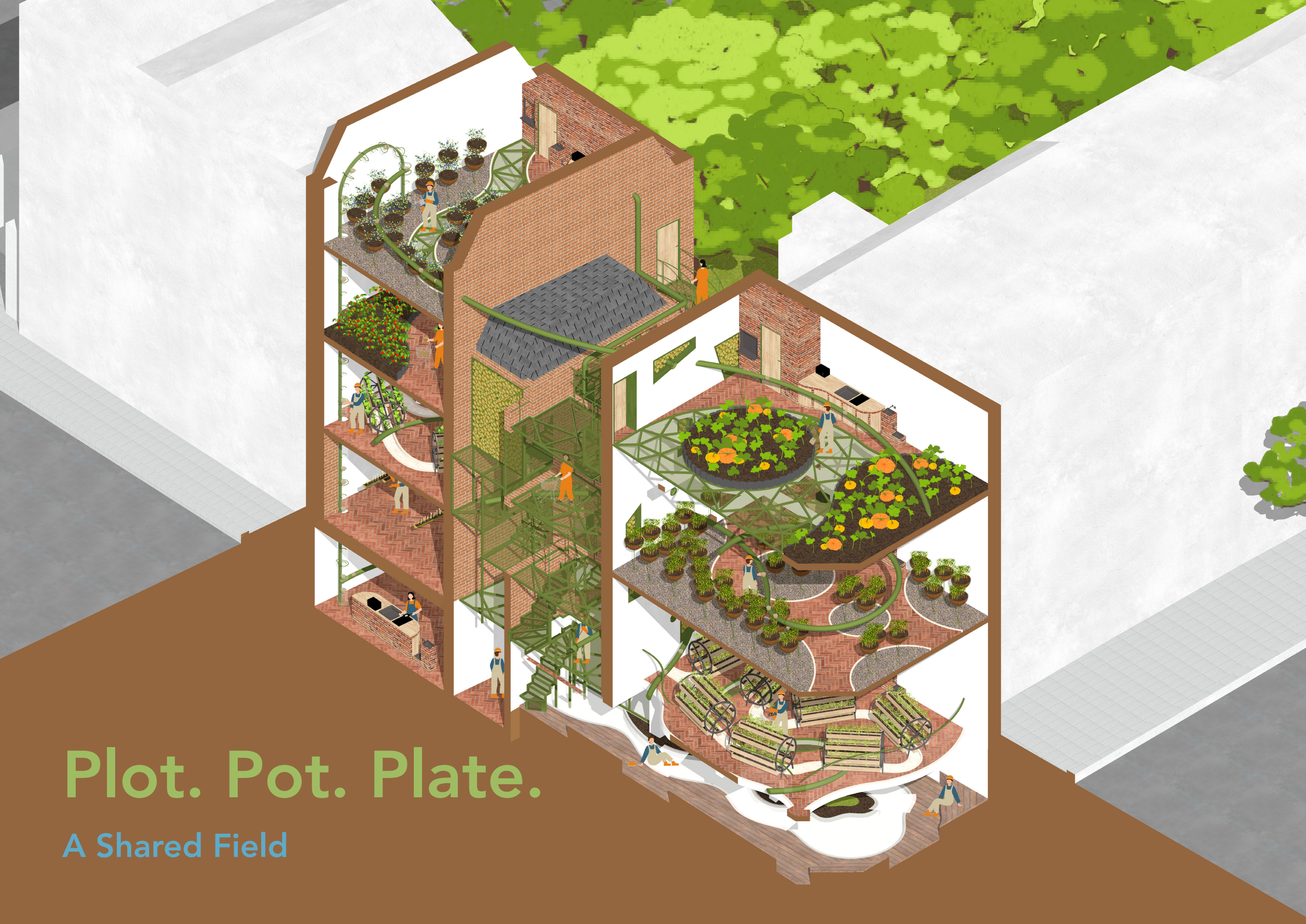

Plot. Pot. Plate.

A Shared Field