

Observations – Creativity In Design Coursework

Garden

| | |
|------------------|---------------------|
| Date: | 25 / October / 2016 |
| Time: | 16.29 pm – 17.01 pm |
| Duration: | 30 mins |

Location
St Paul's Churchyard

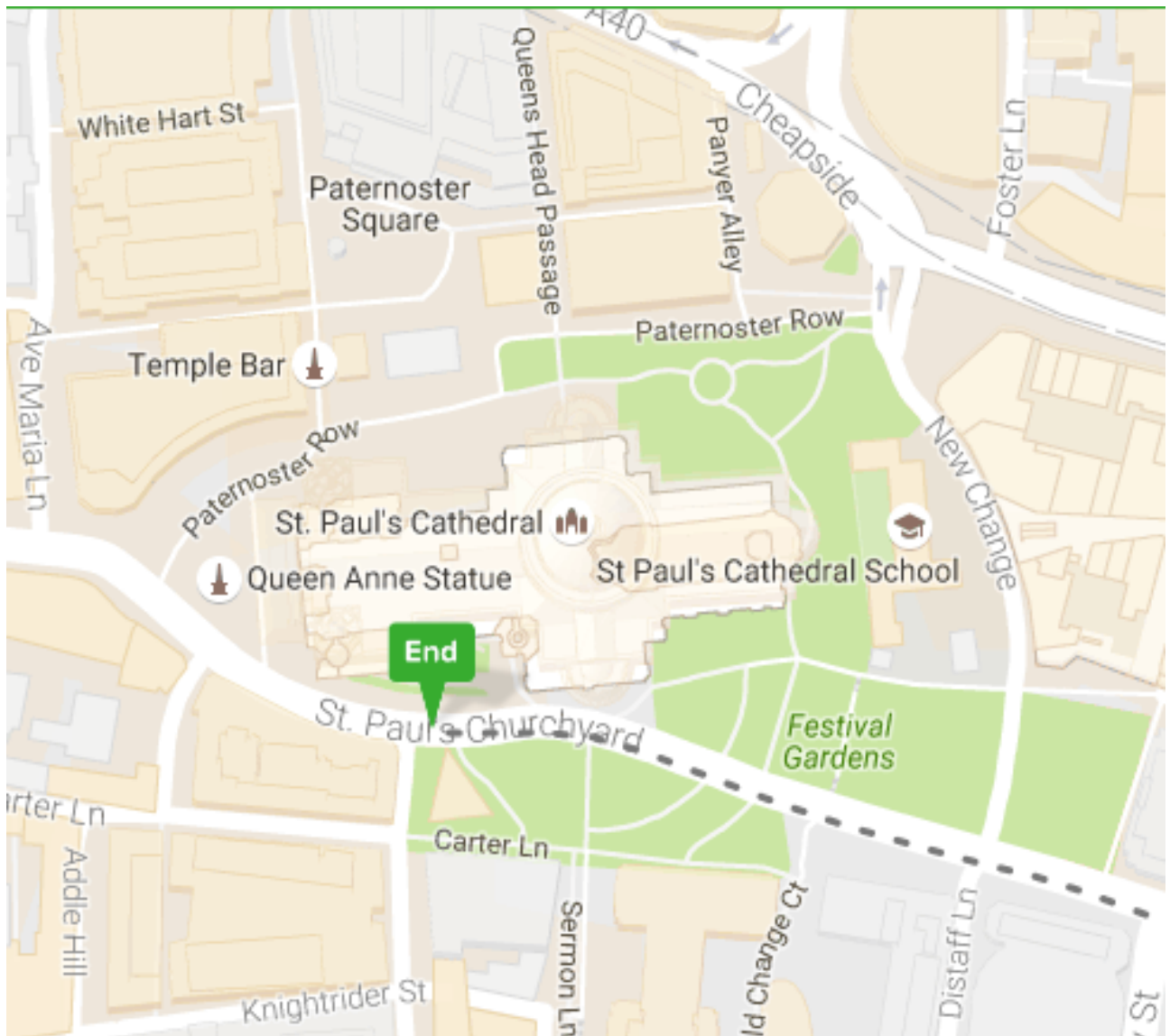

Observations – Creativity In Design Coursework

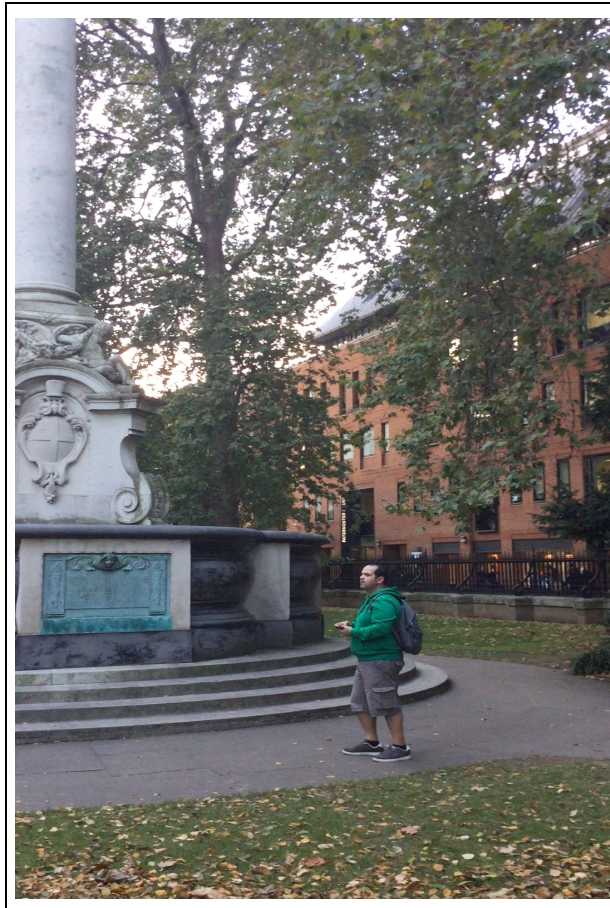

Overview

The garden is open to the public. A great place to visit for relaxation.

What people do

In the afternoon, people were eating lunch at the garden with family or friends. In the late afternoon, people were using the space as a shortcut to get home quicker.

People

Runners – they were running or exercising in the area.

Tourists – A group of tourists throughout the day.

Family – Mum with a couple of children

Observations – Creativity In Design Coursework

Canal

| | |
|------------------|--------------------|
| Date: | 22 October 2016 |
| Time: | 20.33pm – 21.00 pm |
| Duration: | 30 mins |

Location

King's Cross Central, London



Observations – Creativity In Design Coursework

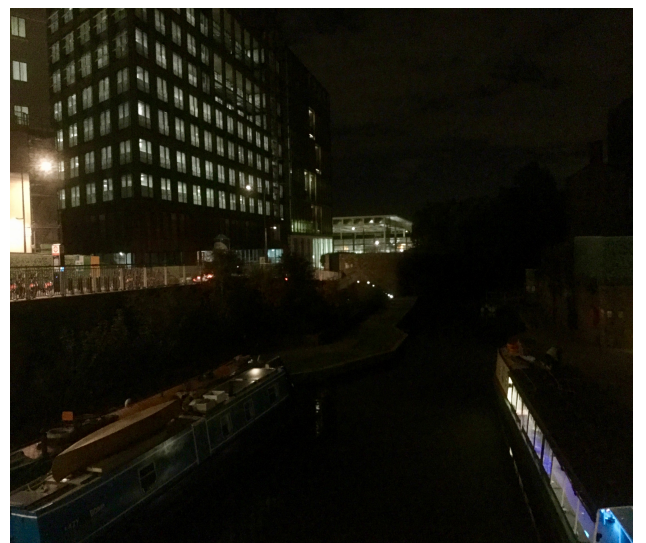

Overview

<https://www.kingscross.co.uk/granary-square>

What people do

Hanging out with friends, walking with a dog alone with a partner. Family day out, I saw a father playing his daughter in the square. They were having fun.

Problems people have

Nothing. It's a nice area.

However, it is owned by private property developers.

Observations – Creativity In Design Coursework

Public Squares

| | |
|------------------|---------------------|
| Date: | 22 / October / 2016 |
| Time: | 19.49 pm – 20.15 pm |
| Duration: | 30 mins |

Location

Monmouth Street, London

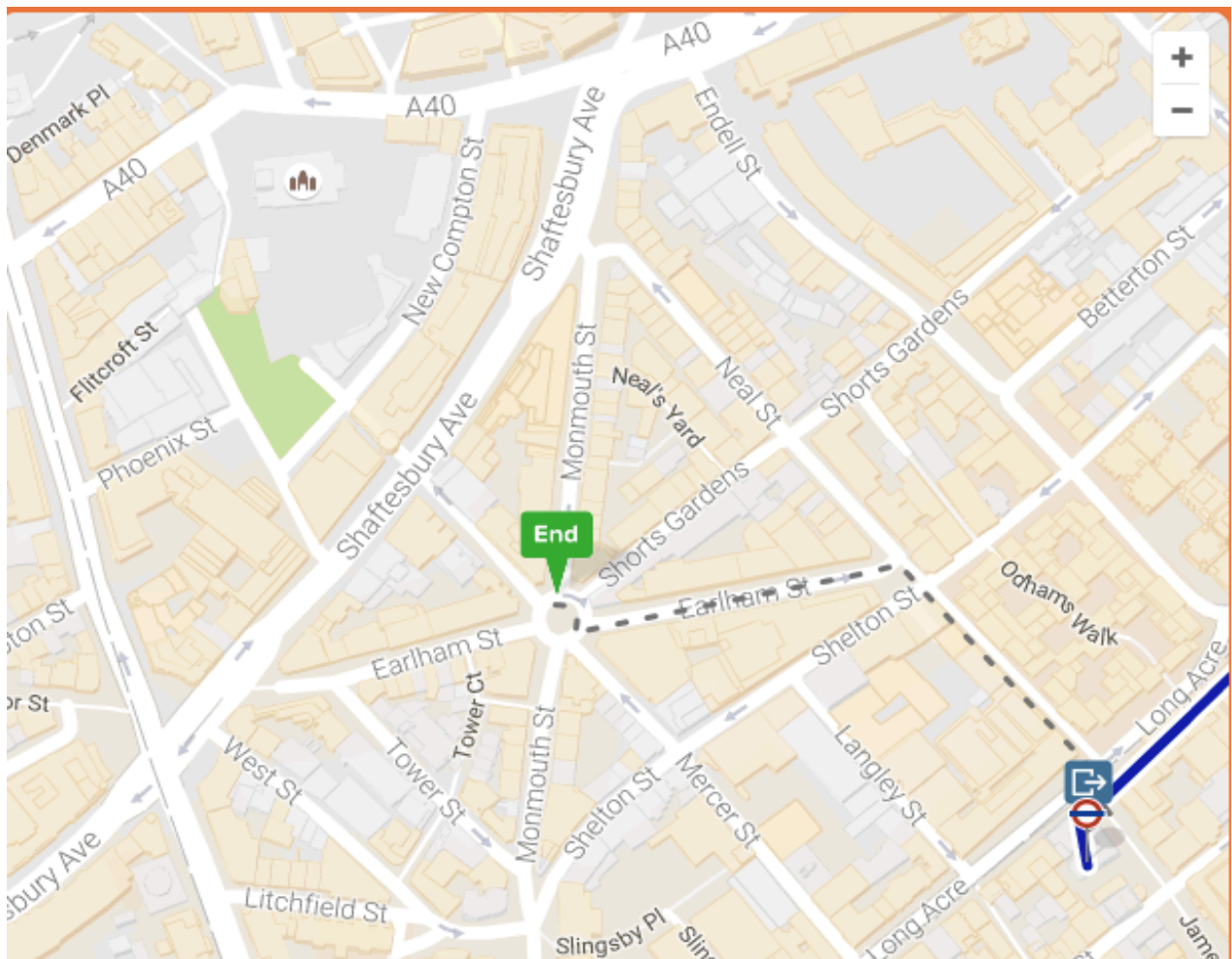

Observations – Creativity In Design Coursework

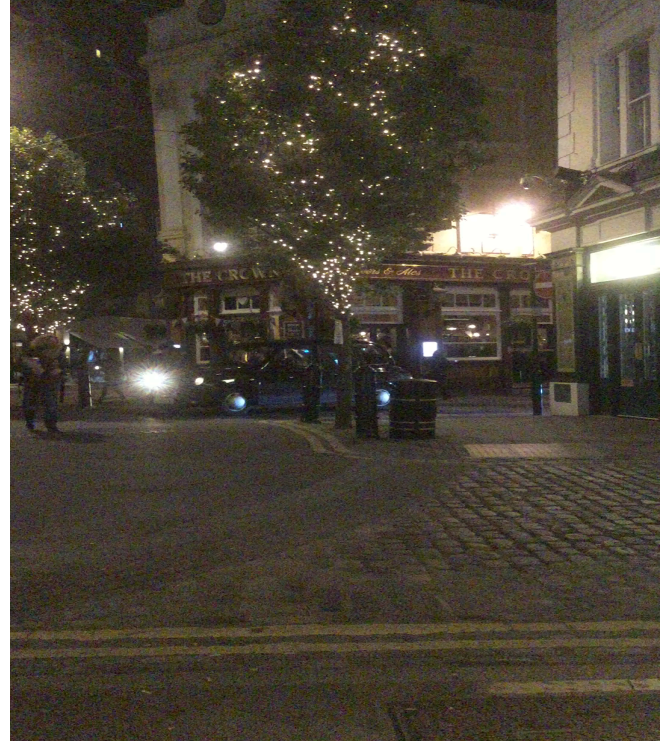

Video

Overview

Monmouth Street is in the area of Covent Garden

What people do

Meeting point for friends/ co-workers to go out drinking.

Problems people have

Drunk people in the night.

Observations – Creativity In Design Coursework

Street

| | |
|------------------|--------------------|
| Date: | 18/ October / 2016 |
| Time: | 15.00 pm – 15.30pm |
| Duration: | 30 mins |

Location

Green Lanes, Haringey

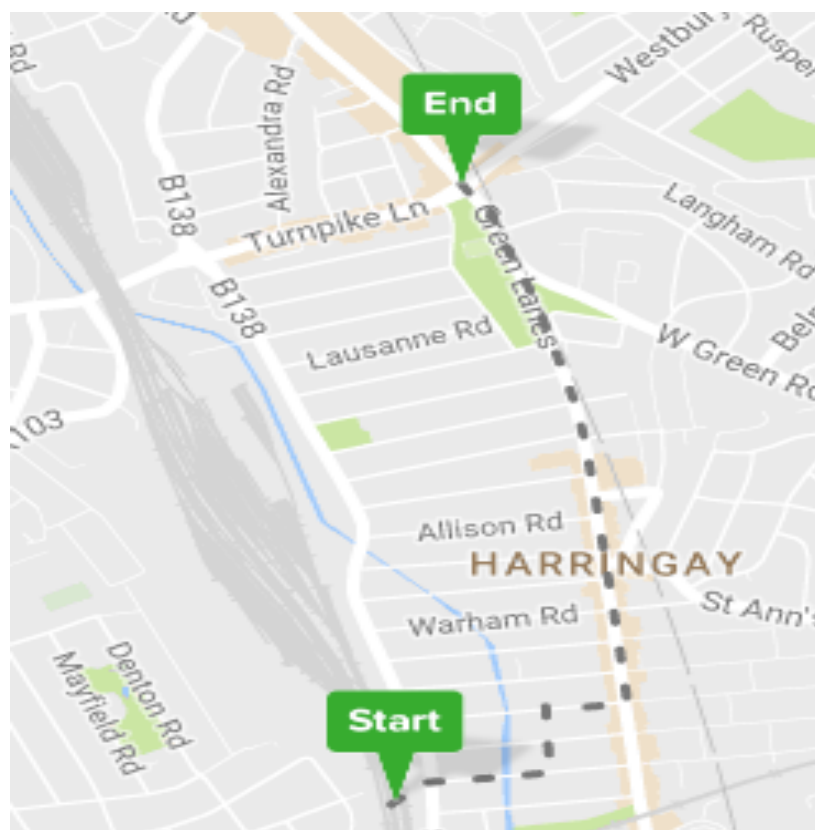

Observations – Creativity In Design Coursework



Overview

Green Lanes is well connected and affordable hub. One of the longest roads in London. A place where you can buy cakes, fruits and foods in the one shop.

What people do

Residents – they are visiting Green Lanes for shopping (foods, jewellery- gold and beauty shops) , People waiting for buses and drivers from both directions.

A strong presence of the Turkish, Kurdish, Cypriot and Greek communities. Very lively.

Problems people have

Cleanliness in the street.

Noisy

Pollution from cars

Observations – Creativity In Design Coursework

Street

| | |
|------------------|---------------------|
| Date: | 30 / October / 2016 |
| Time: | 16.17 pm – 16.50 pm |
| Duration: | 33 mins |

Location
Brick Lane, London



Observations – Creativity In Design Coursework

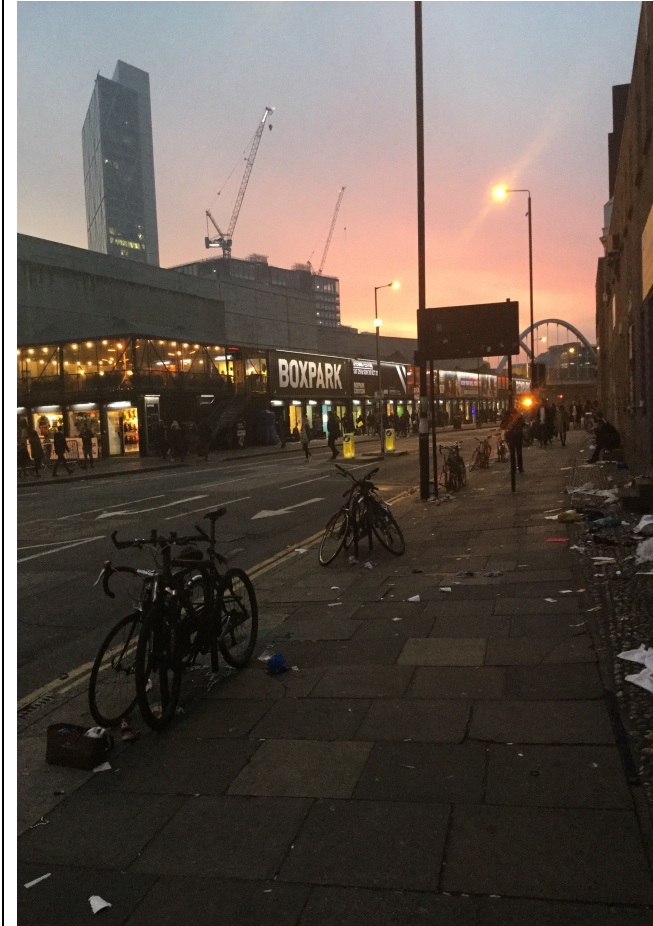

Observations – Creativity In Design Coursework

Overview

Brick Lane is a ten minute walk from Liverpool St Station. The best day is on a Sunday as the market is on. I visited on a Sunday. The shops and restaurants are open every day. On Sundays the streets are lined with people

People

A group of students (teen and early 20s) they are visiting Brick Lane for shopping and drinking.

Tourists & Londoners – They were looking at street arts.

Couples

What people do

An adult male resident was eating food in the street and he was talking to his friend and he did not pick up his rubbish (he drops on the street by accident !! I think it was tissue)

A group of friends were sitting down in the pavement and they were eating and chatting. (**some of them did not put rubbish in the bin**)

Good moods, Lively and a true international presence.

Problems people have

Would be nice if we could charge battery for our phones.

No parking

Cannot ride bicycle in the area.

Downside...

As I was walking into the main road at the top of Brick Lane. There were three different cars that were blocking the way out to the main road. The rule should be NO car was allowed on Sunday until closing time.

Pedestrians such as myself (almost die) - One car was parked (illegally) in the sideway. Another vehicle- I think it was a rubbish collecting truck was in the middle of the road – the driver was talking to a homeless man. He was distracted by him. We were scared for a moment. Because it was Sunday there were stalls in the street. So, we were blocked in the middle of the road with very little room to move forward. I think there was another car behind me as well.

I saw a lot of rubbish in the street, I think it might be because it was Halloween weekend. Very dirty.

Also I saw one naked man in the street. NOT safe for ladies at night.

Observations – Creativity In Design Coursework

Street

Islington High Street

Mildmay Street

Bath Street

Monmouth Street

Green Lanes

Brick Lanes

Kingsland Road

Roman Road

Myddleton Road

Location : North / East of London

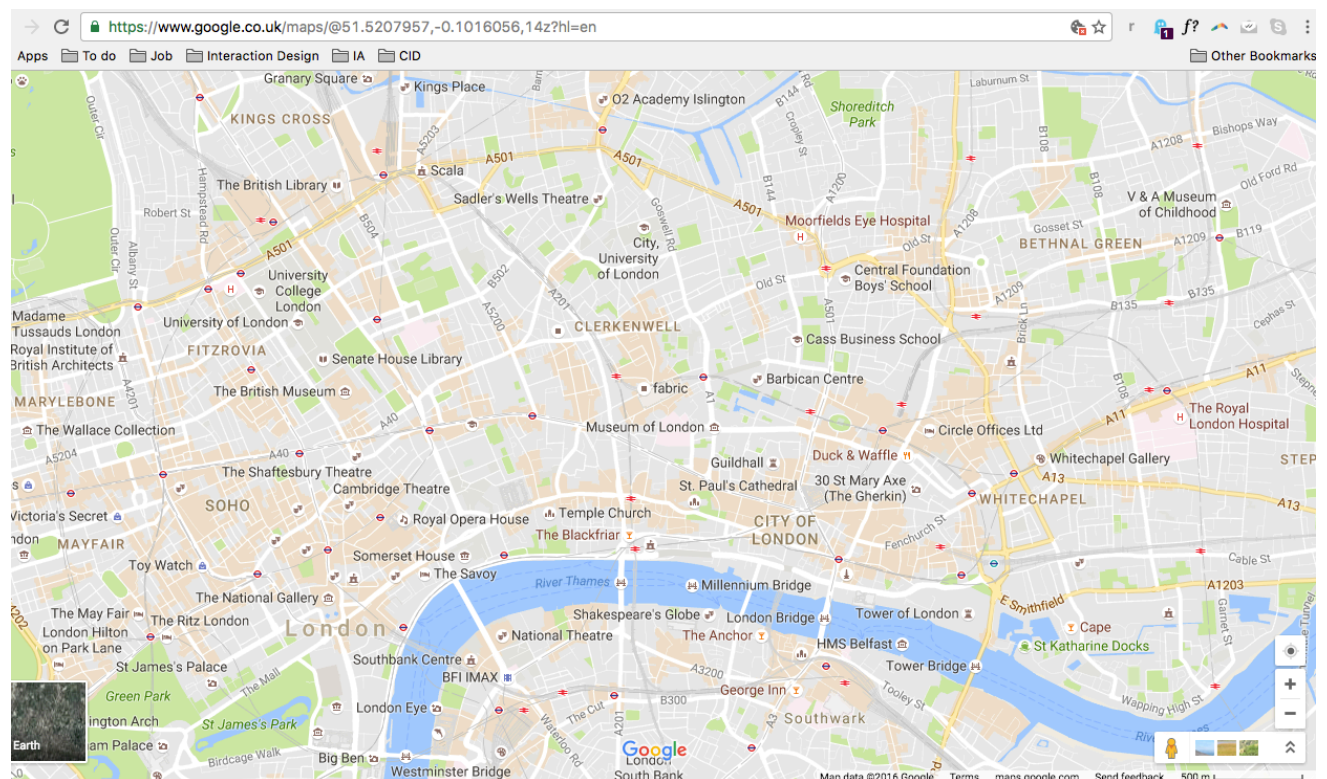

Lilly Browne

Observations – Creativity In Design Coursework

Overview

Quiet Street – Residential

Bath Street
Mildmay Road

Main Street - Commercial

Kingsland Road
Islington High Street
Monmouth Street
Roman Road
Green Lanes
Brick Lanes
Myddleton Road

Upside..

BigBelly Bins located in Islington High Street

Problems people have

Commuter staring at maps on theirs phones /using their phones and some were using their phones and they were about cross a busy street (For example, Green Lanes and Roman Road, London)

No parking especially weekend. Is it a good thing?

Lack of recyclable bins / Need more bins for commercial local businesses

Need more bike racks

Lots of litter around on the street, and in bags every corner on the street

Need zebra crossing – commuter need to go further down the road to cross the street safely.

North London is a lively and people were sitting in cafes. Local businesses need to receive stocks.

Smoking in the public should be banned

Need more sitting area that is welcoming and nice to sit on.

Pollution from cars (especially in front of my house, Green Lanes and Roman Road)

Cycling safety (10 cycling deaths on London roads in 2016)

Need a place to charge phone battery

Lilly Browne

Observations – Creativity In Design Coursework

No car should be allowed on a narrow road.

Homeless / naked men on street- NOT safe for ladies. Very scary at night.

What people do

Shopping – mainly for foods, clothing and medication but also for furniture, jewellery
- impulse buying too.

Commuting from home to work (waiting for the right buses)