

A new Visitor Centre for Hastings Country Park Nature Reserve

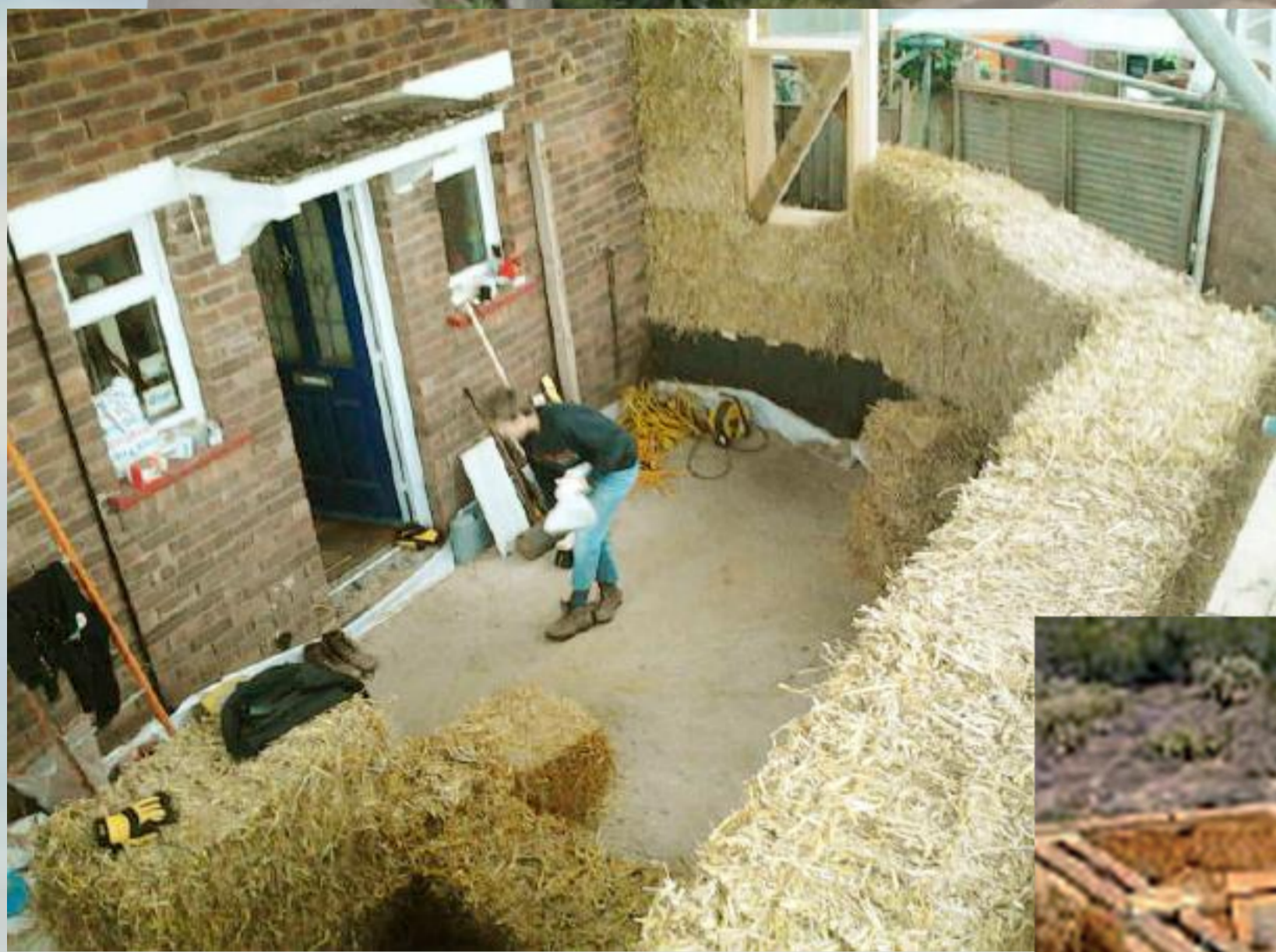

Groundwork South, Hastings Borough Council, Cave Sustainable Architects and the local community are working together to recreate the Visitor Centre at Hastings Country Park



The centre will be a Straw Bale construction, a natural waste product that can be sourced locally from nearby fields. Together with recycled scaffold planks for the floor and roof construction, and rammed earth car tyre foundations, this construction will be an exemplar of environmental and social sustainability.



Straw bale buildings lend themselves very well to community engagement and building, so if you fancy a chance to learn a trade, contribute to this wonderful park or just always want to try building with straw, please let us know and we'll keep you informed when the building starts!



Architects impression

